The Jewish Chronicle

THE ORGAN OF BRITISH JEWRY — INCORPORATING THE "JEWISH WORLD"

One Hundred and Sixth Year — Established November 1841

No. 4,075. Regd. as a Newspaper — Friday, May 30, 1947—Sivan 11, 5707 — Price : 4d.

BEN-GURION CALLS FOR PARTITION

"Personal View" Strongly Criticised

Mr. David Ben-Gurion, who is Chairman of the Jewish Agency Executive, advocated a form of partition for Palestine at the meeting of the Assefat Hanivharim (Jewish Elected Assembly) in Jerusalem last week. He later stressed that he advanced this view purely in his private capacity.

The statement has aroused considerable protest in the Hebrew Press, and Mr. Ben-Gurion has been rebuked by, among others, Rabbi Hillel Silver for making suggestions contrary to the decisions of the Basle Congress.

The Assefa appointed a new Vaad Leumi (National Council), with a budget of £1,250,000. Several important resolutions were adopted, including one deciding to use force for the protection of immigration, land settlement, and the Yishuv's own security. Another resolution strongly denounced terrorism.

POULTRY AND MEAT "MALPRACTICES"

Glasgow Demands Stronger Action

[*From our Correspondent*—GLASGOW]

Following protests made by three Glasgow organisations—the Jewish Institute, Jewish Workers' Circle, and the Jewish Branch of the British Legion—against alleged malpractices in connection with the sale of Kasher meat and poultry in the city, the Glasgow Jewish Representative Council has decided to set up a Standing Committee to deal with the situation.

The appointment of this committee was recommended by the Executive of the Council, and approved by the delegates. Mr. S. M. Lipsey, President (who presided) in a statement on the position, said that the Executive had had meetings with representatives of the Glasgow Board of Shechita, the local Jewish Butchers' Association, and the three organisations who had made the complaints. The "malpractices" complained of had been going on for many years, he said, and the interests of the community were not being served as they ought to be. Kashrut, generally, in the city was in a deplorable condition, and he thought they were entitled to take the matter up and to see that the position regarding Kashrut was strengthened.

As a result of their discussions, Mr. Lipsey went on, they had established that there were many irregularities as far as meat was concerned. The community had not got a "fair crack of the whip," and they felt that steps had to be taken to rectify this state of affairs. They were confronted with an extremely undesirable situation, and after careful consideration of the position, the Executive put forward recommendations as enumerated below.

Continued on page 12

ROSE HERTZ MEMORIAL

Stone Bench Unveiled

A stone bench in memory of Mrs. Rose Hertz, the wife of the late Chief Rabbi of the British Empire, was unveiled last Monday in the Hertz Forest in Palestine by Mrs. Rebecca D. Sieff, the President of Wizo. The Hertz Forest is planted on J.N.F. land in Hanita, a hillside settlement close to the Lebanese frontier, and commands a lovely view of the Acre Plain and the Mediterranean Sea.

Mrs. Sieff paid a moving tribute to the unforgettable personality of the late Mrs. Hertz who, she said, had encouraged all branches of women's activity in Anglo-Jewish life, and especially Wizo work. Addressing the members of Hanita Settlement, who were the guardians of the memorial, Mrs. Sieff spoke of her profound admiration for their sterling pioneer spirit and for the evident success they had achieved in that north-western outpost of the Yishuv.

Representatives of the settlement took the bench into their custody at the close of the ceremony.

Mr. Leon Hertz, a son of the late Chief Rabbi, also spoke and several other members of the late Dr. Hertz's family, including children and grandchildren, took part in the ceremony, which was arranged by the Head Office of the Keren Keyemet.

SOUTHWARK AND PROTECTION OF SYNAGOGUES

Southwark Council intend to support Stepney Council in their resolution expressing "horror and indignation" at the recent outrages on London synagogues. They also propose to call on the Home Secretary to provide protection for synagogues.

MEETING OF ASSEFAT HANIVHARIM

A demand that an independent Jewish State be established immediately in those parts of Palestine which had already been settled by Jews was made by Mr. David Ben-Gurion, Chairman of the Jewish Agency Executive, when he addressed the third day's meeting of the Assefat Hanivharim in Jerusalem last week, reports the J.T.A.

The Jewish State, Mr. Ben-Gurion said, should also include the desert region in the south, while the Mandatory regime should be retained in other parts of Palestine not yet developed and colonised by the Jews.

Analysing the proceedings at the recent meeting of the United Nations General Assembly and the results, Mr. Ben-Gurion stated that he was satisfied that the anti-Zionist onslaught had been repulsed. He praised M. Gromyko's speech which, he said, revealed that the Soviet Union had reached the conclusion that a Jewish State was a necessity.

At the same time, Mr. Ben-Gurion uttered a warning against being over-optimistic at the outcome of the United Nations session, since Britain had given no definite undertaking that it would act on the recommendations of the Assembly. The stand taken by the United Nations would, he added, be of the greatest moral value.

A resolution adopted at the final session of the National Assembly denounced the present British rule of force in Palestine, and urged the opening of the gates of Palestine to Jewish immigration.

Continued on page 6

ACTIONS COMMITTEE TO MEET

[*By a* JEWISH CHRONICLE *Reporter*]

It has been officially stated that the Actions Committee will meet in Jerusalem next month, immediately after the meeting of the full Executive, which opens on June 11. The Executive meeting is expected to last about four days, which means that the Actions Committee meeting will begin on June 15.

The rapid sequence of events in recent months, and the fundamental changes that have occurred since the Zionist Congress make it imperative that the Executive be given some direction by the General Zionist Council, which is a Congress in miniature.

Mr. Ben-Gurion's suggestion that a Jewish State be set up in part of Palestine, and that Britain retain the Mandate for the rest of the country, follows the same lines as a plan which is said to have been drawn up by Colonial Office experts before the recent negotiations with the Jewish Agency.

Partition in all its aspects will certainly be very keenly discussed by the Actions Committee. A bi-national State will also be carefully considered, in view of Mr. Gromyko's statement.

I.R.O. PLANS FOR ACTION

Relations With Jewish Relief Bodies

After three weeks' discussions, the Preparatory Committee of the International Refugee Organisations, which has been meeting in Lausanne, has adjourned until the end of June. A small committee consisting of the representatives of Belgium, Canada, China, France, the Netherlands, the United Kingdom, and the United States, headed by the Chairman of the Preparatory Committee, M. Henri Ponsot, will advise the Executive Secretary, Mr. Arthur J. Altmeyer, on the final organisation of I.R.O.

The organisation will now conclude agreements with the occupying authorities of the British, French, and American zones, under which its staff will be subject to the military occupation law and courts, and the refugees and D.P.s will be under the same law and courts as the other United Nations non-military persons.

For repatriation and resettlement, it is setting up a staff to maintain contact with the representatives of the countries of origin or of prospective settlement. The I.R.O. is also taking over the existing agreements with South American governments which have immigration programmes, and will assume responsibility for the chartering of immigrant ships.

Existing Agreements to Stand

Before dispersing, the Preparatory Committee passed a resolution praising the services given by more than 60 voluntary societies to the refugees and D.P.s in all countries. Its plans include their continued co-operation, the only conditions being that their standard of performance remains satisfactory, and that they co-ordinate their work with that of the I.R.O. It is meanwhile reported that existing agreements between Unrra and Jewish voluntary organisations are to remain in force for three months after July 1, and that new agreements are to be negotiated immediately in order to widen and intensify relations with the I.R.O.

Last week, the Foreign Affairs Committee of the House of Representatives unanimously approved a Bill to permit American membership of the I.R.O. Mr. Lewis Douglas, United States Ambassador in London, is to be the American representative at the first session of the I.R.O. General Council.

14 NEW SETTLEMENTS PLANNED

[*From our Correspondent*—NEW YORK]

Fourteen new agricultural settlements in Palestine would be completed before the United Nations Special Committee on Palestine submitted its report, declared Mr. Eliezer Kaplan, Treasurer of the Jewish Agency, at a private meeting here of the Board of the United Palestine Appeal.

Mr. Kaplan, who has just arrived in New York, also disclosed that an agreement had been made between the British Government and the Jewish Agency permitting Jewish industrialists in Palestine immediately to purchase $2,000,000 worth of American machinery and water pipelines, the transactions to be financed by U.P.A. funds.

"The purchases will be defrayed by the American gift dollars accruing to the Jewish Agency," Mr. Kaplan said. "Palestine industrialists will repay the Agency with British pounds."

He also reported the completion of Palestine's reconversion to peace-time economy, but said that production was at the war-time level. Ninety-five per cent of Palestine's 30,000 Jewish ex-Servicemen were already gainfully employed and resettled, he added.

NORWAY'S WELCOME TO JEWISH D.P.s

[*From a Correspondent*—OSLO]

A transport of 399 Jewish D.P.s from Germany, mainly craftsmen and trained farmworkers, have arrived in Norway. They are to live in camps, and will be given a three months' course of "acclimatisation." After five years' residence they will be able to apply for Norwegian citizenship. Another 200 immigrants will join them later.

On arrival at the port of Halden, the D.P.s were met by Norwegian Red Cross workers; near the port, in the Oslo Fjord, lies the wreck of the German transport ship, Donau, on which over 700 Norwegian Jews—two-thirds of the entire Jewish population of Norway—were taken to the death-camps in Germany.

Mr. Sverre Petersen, who led the Norwegian selection team in Germany, told the immigrants: "We live in a country where justice rules, and our laws grant individual liberty without racial or religious discrimination. You may, therefore, feel safe here. The fact that Norway is taking D.P.s will not greatly help the hundreds of thousands of your friends still interned in the same camps in in which they saw their relatives killed by the Germans. We hope that the big Nations will also help."

Mr. Marcus Levin, Chairman of the Norwegian Jewish Social Committee, declared: "Norway has brought you to build up your own life and Norway's."

The Chief Rabbi of Norway, Dr. Leopold Goldmann, who fought in Russia as a partisan officer during the war, told how the Norwegians under the Nazi regime, had saved the lives of 500 Jews, escorting them through the woods and over the mountains at the risk of their own lives. Some of them lost their lives in this task.

On behalf of his fellow immigrants, Mr. C. Gordon thanked the Norwegian King, the Government, and the people for their generosity. The speeches concluded with the singing of the Norwegian National Anthem and Hatikvah.

RUMANIA FULFILS A PLEDGE

Citizenship Rights Restored to Jews

By passing a new Citizenship Law, the Rumanian Parliament has made an end, says a Jewish Telegraphic Agency report, to the anomalous situation of large numbers of Rumanian Jews, who were considered subjects but not citizens of the State. One of the major grievances of the Jews in Rumania during the past thirty years has thus been remedied.

The new law, which Rumania undertook to promulgate when the peace treaty was signed, stipulates that citizenship rights shall be enjoyed by "all those who had their ordinary residence on Rumanian territory on September 26, 1920, even if they failed to comply with the former laws governing citizenship rights"; also by all those who have been, or will be, repatriated from Russia, provided they were Rumanian citizens before June 28, 1940." The law also invalidates the deprivation of citizenship which took place under the anti-Semitic Goga and Cuza Governments, which rendered tens of thousands of Rumanian Jews stateless.

A delegation of Jewish doctors who complained to the War Ministry that they were virtually barred from holding commissions in the Rumanian Army, although the law provided that any doctor is entitled to commissioned rank, was assured that all Jewish doctors who had completed military medical training would be commissioned at once.

FRANCE'S TRIBUTE TO PROFESSOR ANDRADE

Professor E. N. da Costa Andrade, F.R.S., was last week presented by the President of the French Physical Society, M. Bauer, at a ceremony at the Sorbonne, with the Holweck Prize, which is awarded yearly and alternately to a French and British physicist for important work in physical research. This is the second year of award, and Professor Andrade is the first British holder.

The British Ambassador, Mr. Duff Cooper; the Rector of the University of Paris; and Mme. Holweck, the widow of Dr. Holweck (the Director of the Curie Laboratory at the Paris Radium Institute, who was killed by the Gestapo during the war), were among the company which attended the presentation. M. Bauer and Professor Finch, President of the English Physical Society, paid a tribute to Professor Andrade's work.

Professor Andrade's father, Solomon da Costa Andrade, has been described as the father of the Sefardi Community of North London.

QUEEN MARY

Community's Telegram

The congratulations of the Jewish Community were conveyed to Queen Mary on her eightieth birthday this week in the following telegram:

"I beg to tender to Your Majesty, on behalf of the Jewish Communities, our sincere congratulations on your eightieth birthday, fervently praying that Providence grant Your Gracious Majesty continued good health and happiness.

(Sgd.) HARRIS M. LAZARUS,
Deputy for the Chief Rabbi."

Principal Contents

SPECIAL FEATURES — PAGE

THE PRIESTLY BENEDICTION: Sermon for the Week .. 13
Labour Party Resolution on Palestine .. 5
The Synagogue as Community Centre: By Dayan Dr. I. Grunfeld .. 11, 18
Jews in Berlin: A Dying Community .. 11

CORRESPONDENCE:

Students' Summer School: Mr. Isadore Fisch 7
"Conciliation Officer": Mr. J. Mendel; Mr. J. S. Cohen .. 11
United Synagogue Elections: Mr. Philip Goldberg .. 14
Shechita Board and Shochetim: The Rev. J. Rosenfeld, Rabbi M. Smith .. 14
The "Austerity" Debate: Mr. Jacques Cohen; Mr. S. W. Gold .. 14
Pensions for Chazanim: Mr. H. Gledhill .. 15

POINTS FROM LETTERS .. 15

About Books .. 11
Careers Advice .. 17
Entertainments .. 19, 20
Friendly Societies .. 17
Home Section .. 16
Imperial & Foreign .. 9, 18
Incidentally .. 6
Jewish Cookery .. 16
Land of Israel .. 1, 6
Missing Relatives .. 20
Obituary .. 15
Palestine Movement .. 8
Provincial News .. 1, 12, 13
Social & Personal .. 7
Sports & Clubs .. 17
Young Israel .. 16

THE
Jewish Chronicle

106th Year | Established 1841

POST: INLAND 1½d. ABROAD ½d.

The **PREPAID** charge for announcements of **BIRTHS, MARRIAGES, DEATHS, PERSONAL, Etc.,** is a minimum of 17/6 for 20 words (or less) and 4/- for each additional 6 words (or less).

Other rates are as follows: Communal Notices, Synagogues, Charity Notices, etc., minimum 3 lines, 20/-, each succeeding line 5/-; Apartments, etc., Wanted, minimum 4 lines, 15/-, each succeeding line 3/-; Educational, Businesses, Houses, Flats, etc., to let or sell, Situations Vacant, minimum 4 lines 20/-, each succeeding line, 5/-. Board-residence vacant, Hotels, etc., 17/6 4 lines, 4/- each extra line; Situations Wanted, 7/6 4 lines, 1/6 each extra line; Medical and Trade, Auction and Property Sales, 20/- 4 lines, 5/- each extra line; Legal Notices, 30/- 5 lines, 7/6 each extra line; Personal (trade announcements), 20 words 25/-, each succeeding 6 words (or less) 7/6. Box numbers 6d. extra.

SOCIAL AND PERSONAL, minimum £4 4s. for 45 words, each succeeding 9 words £1 1s. No charge is made for the heading. Forthcoming Events, 5/- a line.

All announcements must be authenticated by the actual signed name and address of the sender.

Advertisements cannot be accepted by telephone.

Family announcements intended for the current week's issue must reach the Office not later than first post on **Tuesday** (births and deaths only, by first post Wednesday), except holiday weeks when special times are announced. Only recognised quotations are accepted for insertion.

THE JEWISH CHRONICLE reserves the right to refuse to insert any advertisements even though accepted and paid for, and to make any alterations which may be necessary in order to maintain the standards of this newspaper.

Cheques, Postal Orders, etc., should be made payable to THE JEWISH CHRONICLE, and crossed "Westminster Bank."

TERMS OF SUBSCRIPTION (Post Free):

	1 year	6 months
United Kingdom	21/-	10/6
Imperial and Foreign	23/6	11/9
AIR MAIL SUBSCRIPTIONS TO		
United States and Canada	$15	$7.50

All subscriptions are payable in advance.

All advertisements, except family announcements, should be addressed to

THE JEWISH CHRONICLE,
88, CHANCERY LANE, LONDON, W.C.2
'Phone: CHAncery 6381. 'Grams: Jaechron Holb., London

All editorial communications should be addressed to **THE JEWISH CHRONICLE, 20, HIGH STREET, HIGH WYCOMBE, BUCKS.** **'Phone: High Wycombe 900.**

MANCHESTER Office: Northern Assurance Buildings, Albert Square, Manchester, 2 (BLAckfriars 7567).

AMERICAN BUREAU:
926, Riverside Drive, New York City, N.Y.

Announcements of family events, etc., are, until further notice, limited to **three separate announcements** in any one issue of the paper.

BIRTHS

BATTLE.—A son (Anthony Laurence) was born on Thursday, May 22, 1947, at St. Mary's Hospital, Paddington, to Lilah (née Peterman), wife of Frank Battle, of 8, Chesney Court, Shirland Road, Maida Vale, W.9. First grandchild for Mr. and Mrs. F. Peterman.

BENNETT.—On May 26, 1947, at East Ham Memorial Hospital, to Freda (née Cohen), wife of Dr. D. Louis Bennett, a daughter.—3, East Avenue, E.12.

BLINDER.—A daughter (Hilary Estelle) was born on May 14, 1947, at Bryntirion Nursing Home, to Beatrice (née Schwartz), wife of Sam Blinder, of Brynmenyn, South Wales, late of Stamford Hill, London (a sister for Anthony).

COHEN.—On May 20, 1947, at the East End Lying-in Home, to Doris (née Goldstein), wife of Henry Cohen, of 11, Margery Park Road, Forest Gate, a daughter (Ingrid Marilyn) (a darling sister for Stanley).

COHEN.—A son was born on May 19, 1947, at St. Mary's Hospital, Whitworth Park, Manchester, to Edith and Leslie L. Cohen, of 4, Clayton Avenue, Manchester, 18. Canadian and South African papers, please copy.

DRUKER.—On May 2, 1947, at Ardenlee Nursing Home, the gift of a son (Irwine), to Lillian (née Freeman, Newcastle-on-Tyne), wife of Morrice Druker, of 33, Upper Cavehill Road, Belfast.

GOLD.—A son (Barry) was born on May 19, 1947, at the Mothers' Hospital, Clapton, to Marie (née Carp) and Reuben Gold.—31, Highbury Grove Court, N.5.

GOLDSMITH.—A son (Laurence Melvyn) was born on May 20, 1947, at Bearsted Memorial Hospital, Hampton Court, to Rosa (née Blankett), wife of Hyman Goldsmith, of 98, Osbaldeston Road, N.16 (a brother for Joyce). (Late of 28, Hare Street, Bethnal Green, E.2). American papers, please copy.

HERMAN.—On May 17, 1947, at Gables Maternity Home, to Ann (née Eichmann) and Gerry Herman, of 62, Shipley Avenue, Fenham, Newcastle-on-Tyne, the gift of a lovely daughter. Both well.

LENGA.—On Friday, May 16, 1947, at Elizabeth Garrett Anderson Nursing Home, Belsize Grove, N.W.3, to Hilda (née Judelson), wife of Philip Lenga, a darling daughter (Rosalind) (a sister for Andrea and Barbara).—14, Derwent Crescent, N.20.

MARKS.—On May 14, 1947, a daughter (Sandra Rochelle), to Connie and Jack Marks, of 31, Heber Road, N.W.2. First grandchild for Mrs. S. Marks, Edgware. Second grandchild for Mrs. A. Franklin, N.W.2.

NACHMAN.—On May 22, 1947, at the Hyde Terrace Maternity Hospital, Leeds, to Fanny (née Biron), wife of Arthur Nachman, of 11, Chelwood Mount, Leeds, 8, a darling daughter (Barbara Carol).

NATHAN.—On May 25, 1947, at Mardale Nursing Home, Watford, to Roberta (née Merkeown), wife of Harry Nathan, a daughter (Marilyn Ann) (a sister for Melvyn Robert).—5, Hazelwood Road, Croxley Green.

NISSIM.—On May 24, 1947, to Anne (née Sidlin), wife of Daniel Nissim, of 3, Sonia Gardens, N.W.10, a son (Andrew) (a brother for David and Ian).

OLSEN.—On May 23, 1947, at the Nursing Home, 12, Avenue Road, Regent's Park, N.W., a son was born to Beatrice, wife of Leonard L. Olsen, of 50, Hans Crescent Mansions, Hans Crescent, Knightsbridge, S.W.1 (a half-brother for Geoffrey and Gillian Bradman).

POLACK.—On May 24, 1947, at the City of London Maternity Hospital (Private Wing), to Lea (née Leifer), wife of Leo Polack, of 6, Beresford Lodge, Highbury, N.5, a daughter (Delia Charmion).

SCHULBERG.—A darling daughter (Andrea Carole) was born on May 18, 1947, at St. Mary's Nursing Home, Edinburgh, to Betty (née Myers, of Leeds) and Ellis Schulberg, of 96, Blackford Avenue, Edinburgh.

SHINE (Shinebaum).—A daughter, רויזל אידא, (Rosalinde Adrienne), was born on ח"ח סיון (Tuesday, May 20, 1947), at Westminster Hospital, S.W.1, to Anne (née Rurka), wife of Aaron Shine (Shinebaum), of 44, Goldhawk Road, London, W.12.

BARMITZVAH

CHERKAS.—Dennis, only son of Mr. and Mrs. Samuel Cherkas, of 27, Chelmsford Square, Willesden, N.W.10, will read Maftir and Haftara at the Willesden Synagogue, Heathfield Park, N.W.2, on Saturday, May 31, 1947.

DIAMOND.—Mark, eldest son of Mr. and Mrs. J. Diamond, of 30, Dunsharton Court, Brixton Hill, will read Maftir and Haftara at Brixton Synagogue, Effra Road, at 10 a.m. on Saturday, May 31, 1947. Grandchild of Mr. and Mrs. Moses and the late Mr. and Mrs. Diamondstein.

Barmitzvah—(*Continued*)

GNESSEN.—Arnold, only child of Mr. and Mrs. H. Gnessen, of 41, Coteshach Road, Clapton, E.5, will read a portion of the Law at the New Synagogue, Egerton Road, N.16, on Saturday, May 31, 1947.

HOCHSTEIN.—Ivan צחק א, only son of Mr. and Mrs. L. Hochstein, of 30, Millman Street, London, W.C.1, will read the Law and Haftara at Bloomsbury Synagogue, W.C.1, on Saturday, May 31, 1947.

MANKIN.—Ian David, only son of Mr. and Mrs. L. Mankin, 128, Ealing Village, London, W.5, will read Maftir and Haftara (בני נשא) at the Ealing and Acton District Synagogue, 15, Grange Road, Ealing, on Saturday, May 31, 1947.

PHILLIPS.—Philip, younger son of Mr. and Mrs. D. K. Phillips, of 80, Park Avenue North, Willesden, N.W.10, will read Maftir and Haftara at the Dollis Hill Synagogue on Saturday, June 7, 1947.

SACK.—Julian, only child of Mr. and Mrs. S. Sack, of "Woodlands," Embercourt Road, Thames Ditton, will read a portion of the Law at Richmond District Synagogue on May 31, 1947. "At Home" Sunday, June 1, from 3 to 6 p.m.

WOOLFE.—Warren, only child of Mr. and Mrs. Bob Woolfe, of 23, Rostrevor Avenue, N.15, will read a portion of the Law at the Synagogue, Crowland Road, N.15, on Saturday, May 31, 1947.

ENGAGEMENTS

BARNETT : HART.—The engagement is announced Jack, only son of Mrs. B. Barnett and the late Mr. J. Barnett, of 94, Anson Road, N.W.2, to Hettie, elder daughter of Mr. D. Hart and the late Mrs. L. Hart, of 5, Hillfield Close, North Harrow, Middlesex.

BURNS : WILSON.—The engagement is announced of Lewis, son of Mr. and Mrs. H. Burns, of 46, Mount Pleasant Road, N.W.10, to Ray, youngest daughter of Mrs. K. Wilson and the late Mr. W. Wilson, of 44, Mount Pleasant Road, N.W.10.

CASHMAN : LAZARUS.—The engagement is announced of Sylvia, daughter of Mrs. and the late Mr. M. Cashman, of 41, West Bank, N.16, to Arthur, only son of Mr. and Mrs. J. L. Lazarus, of 99, Milton Grove, N.16.

COHEN : GEE.—The engagement is announced of Basil, only son of Mr. M. Cohen, of 44, Woodlands Road, Gillingham, Kent, and Mrs. W. I. Seymour, to Lillian Sheila, elder daughter of Mr. and Mrs. David Gee, of 42, Wellesley Road, Margate, Kent.

FIRSHT : JOSEPHS.—The engagement is announced of Faye, eldest daughter of Mr. and Mrs. S. Firsht, of 79, Scotts Road, Leyton, E.10, to Charles, eldest son of Mrs. F. Josephs and the late Mr. B. Josephs, of 548, High Road, Leytonstone, E.11.

GOLDMAN : WEINER.—The engagement is announced of Benjamin, youngest son of Mr. D. Goldman, of 82, Derby Street, Bolton, to Marie, second daughter of Mr. and Mrs. N. Weiner, of 24, Duke Street, Bolton.

GOODMAN : FLETCHER.—Mr. and Mrs. Sol. Goodman, of 41, Huxley Avenue, Manchester, have pleasure in announcing the engagement of their only daughter, Phoebe, granddaughter of Mr. and Mrs. M. Mooslin, to Bernard, eldest son of Mr. and Mrs. A. Fletcher, of 27, Brownlie Street, Mount Florida, Glasgow, S.2.

JOELSON : SAMUELS.—The engagement is announced of Evelyn, only daughter of Mr. and Mrs. B. Joelson, of 79, Imperial Avenue, N.16, to Dennis, only son of Mr. and Mrs. D. Samuels, of 142, Coronation Avenue, N.16.

KERSHAW (Krank) : LEVY.—The engagement is announced of Harry Kershaw, of 262, Alcester Road, Moseley, Birmingham, to Jessie, youngest daughter of Mrs. Rose Levy and the late Mr. Jacob Levy, of 51, Farlow Road, Northfield, Birmingham.

KOFFMAN : NIMAN.—The engagement is announced of Max, son of Mr. and Mrs. A. Koffman, of 45, Beech Street, Manchester, 8, to Eunice, daughter of Mr. and Mrs. Julian Niman, of 76, Park Road, Prestwich, Lancs.

LIBBISH : GOLDBERG.—The engagement is announced of David Walter, elder son of Mrs. and the late Mr. M. Libbish, of 98, Stainbeck Road, Leeds, 7, to Ruth Maureen, only daughter of Mrs. and the late Mr. H. Goldberg, of 11, Garmont Road, Leeds, 7.

LIPSEY : GRABENHEIMER.—The engagement is announced of Mr. Leonard Lipsey, of 23, Doune Terrace, Glasgow, N.W., to Marion, daughter of Mr. and Mrs. S. Grabenheimer, of 19, Aytoun Road, Glasgow, S.1.

ROSEN : GILLMAN.—The engagement is announced of Edward, youngest son of Mr. and Mrs. Rosen, of 9, Denver Road, N.16, to Betty, elder daughter of Mr. and Mrs. Gillman, of 39, Alexandra Road, N.8.

RUBENSTEIN : HART.—The engagement is announced of Nat, youngest son of Mr. and Mrs. S. Rubenstein, of 5, Dalkeith Road, Edinburgh, 9, to Yetta, only daughter of Mr. L. Hart and the late Mrs. Hart, of 6, Spotiswoode Street, Edinburgh.

VINIKOFF : NICHOLS (Nachemsohn).—The engagement is announced of Sam, youngest son of Mr. and Mrs. F. Vinikoff, of 4, Harrington House, Ferry Hill, Springfield, to Evelyn, youngest daughter of Mr. and Mrs. Jacob Nachemsohn, 130, Mount Street, W.1.

WOOLF : FROMBERG.—Fay, second daughter of Mr. and Mrs. S. Woolf, of 295, Amhurst Road, N.16, to Harold, younger son of Mr. and Mrs. D. Fromberg, of 180, Lambeth Walk, S.E.11.

ZISSMAN : CARR.—Max, only son of Mrs. S. Zissman and the late Mr. M. Zissman, of 9, Leadale Road, Stamford Hill, N.16, to Rita, only daughter of Mr. and Mrs. M. Carr, of 54, Ditton Road, Surbiton.

Mr. and Mrs. L. Lyons wish to announce that the engagement of their daughter, Joyce, to Laurence Spiers has been terminated.

FORTHCOMING MARRIAGES

COHEN : HOFFMAN.—The marriage will be solemnised on Sunday, June 1, 1947, at Alexandra Road Synagogue, Southend-on-Sea, at 2 p.m., of Netta, youngest daughter of Mr. and Mrs. L. Cohen, of 17, Pembury Road, Westcliff-on-Sea, to Alf., youngest son of Mrs. Y. Hoffman and the late Mr. J. Hoffman, of 29, Stanley Avenue, Ealing Road, Wembley, Middlesex.

HEIDINGSFELD : LEWIN.—The marriage will take place in Paris on Sunday, June 8, 1947, of Salli, son of Mr. Leopold Heidingsfeld, of 31, Rue Montevideo, Paris, 16, to Alice Lewin, of 32, Corringham Road, London, N.W.11.

JAFFE : GREENBERG.—The marriage will be solemnised on Tuesday, June 3, 1947, at 4 p.m., at the Walford Road Synagogue, Stoke Newington, N.16, of Rita, only daughter of Mr. and Mrs. A. Jaffe, of 42, Imperial Avenue, N.16, to Joe, twin son of Mrs. B. Greenberg and the late Mr. S. Greenberg, of 130, Gladesmore Road, N.15.

MARRIAGES

CORGAN : ROSEN.—The marriage was solemnised at the Willesden Synagogue on May 20, 1947, of Allan Geoffrey, elder son of Mr. and Mrs. N. Corgan, of Harlesden, to Marion, only daughter of Mrs. B. Rosen and the late Mr. B. Rosen, of Brussels. American papers, please copy.

SILVER WEDDINGS

Mr. and Mrs. Harry Farman (Dorothy Hyman) have pleasure in announcing the 25th anniversary of their marriage on June 5, 1947.—95, Rodney Court, Maida Vale, W.9.

Mr. and Mrs. Saul Reece (Annie Puritz), of 19, Bright Street, Blackpool, on June 6, 1922, at Blackpool Synagogue, by the Rev. Mr. Olivestone. Festivities later.

Mr. and Mrs. J. Simons, 7, Elm Park Avenue, London, N.15, have pleasure in announcing the 25th anniversary of their marriage which was solemnised at the Great Synagogue, London, on May 30, 1922.

Mr. and Mrs. H. Woolf (Ray Trackman) announce the 25th anniversary of their marriage on June 4, 1947.—292, Whitchurch Lane, Canons Park, Edgware.

Mr. and Mrs. J. Zlotnicky (Regina Knapheis), of 27, Seymour Court, Cazenove Road, London, N.16, will celebrate their Silver Wedding on June 4, 1947. American papers, please copy.

GOLDEN WEDDINGS

Mr. and Mrs. Emil Kramrisch, of 72, Malford Court, South Woodford, London, celebrate their Golden Wedding on June 8, 1947.

Mr. and Mrs. J. Taper are happy to announce the 50th anniversary of their marriage, which was solemnised on May 30, 1897.—78, Aberdeen Road, Highbury, N.5.

DEATHS

BLACKSTON.—On May 24, 1947, Solomon Blackston, passed peacefully away in his sleep, after a long and painful illness, bravely borne. Deeply mourned by his heartbroken wife, Bessie, sons, Sidney, Gordon, Ellis, Monty, and Eric, daughter, Hilda (Mrs. Fink), daughters-in-law, son-in-law, grandchildren, brothers, sister, relatives, and friends. May his dear soul rest in everlasting peace.—57, Leyland Road, Southport.

BRAUNSTEIN.—On May 22, 1947, Joseph Braunstein, of 45, Yale Court, Honeybourne Road, West End Lane. Deeply mourned by his wife, Gertie, son, "Teddy," and daughter, Sarah, daughter-in-law, and grandchildren. May his dear soul rest in peace.

BRECKMAN.—Henry (Harry) Breckman, of 18, Grove Hall Court, N.W.8, dearly beloved husband of Fanny, passed away on Thursday, May 22, 1947. Deeply mourned by his sorrowing wife, daughter, and son-in-law.

BRECKMAN.—Henry (Harry) Breckman, 18, Grove Hall Court, N.W.8, dearly beloved brother of Isadore (Merry) and Hetty Breckman, 48, Stourcliffe Close, W.1. Ever in our thoughts.

BRECKMAN.—Henry (Harry) Breckman, dearly beloved uncle of Iris and Harry Sylvester, Jill, and Sam.

BROWN.—On Tuesday, May 27, 1947, suddenly, Cissie, wife of Michael Brown. Deeply mourned by her sorrowing husband, children, grandchild, sister, brothers-in-law, nieces, and nephews. Shiva at 142, Hamlet Gardens, Ravenscourt Park, W.6.

CANTOR.—On May 24, 1947, Myer, beloved husband of the late Sarah Cantor. Deeply mourned by his sorrowing children, David, Kitty, and Tessa, son-in-law, Eric, daughter-in-law, Dorothy, granddaughter, Patricia Rochelle, and brothers, Abraham, Maurice, and Simon.—16, Sheldon Road, Sheffield, 7.

COHEN.—On May 22, 1947, Samuel Cohen, aged 53, of 38, St. John's Vale, London, S.E.8. Deeply mourned by his wife, daughters, sons-in-law, relatives, and friends. Canadian papers, please copy.

CRASTER.—On Sunday, May 18, 1947, at 48, Tollesby Road, Middlesbrough, "Nat," dearly loved husband of Jose. So sadly missed.

CRASTER.—On Sunday, May 18, 1947, "Nat," dearly beloved son of Mrs. H. Craster, and darling "Daddy" of Paul Harris. Deeply mourned by his sorrowing mother, brothers, sisters, brothers-in-law, sister-in-law, nieces, nephews, and relatives. Whatever else we fail to do, we'll never fail to think of him.

DAVIDSON.—On May 15, 1947, Joseph Davidson, of 11, Wembley Road, Liverpool, 18. Deeply mourned by his sorrowing wife, Ray, children, Lester, Harold, and Barbara, daughter-in-law, Sybil, and grandson, Barry. May his dear soul rest in peace.

DAVIDSON.—On May 15, 1947, Joseph Davidson. Deeply mourned by his brothers and sisters, Max, Raphael, Annie (Mrs. M. Jackson), Abe, Bessie (Mrs. L. Mercer), Reuben, Sam, Robert, and Louis, brothers-in-law, sisters-in-law, nephews and nieces. May God rest his dear soul in everlasting peace.

DAVIDSON.—On May 15, 1947, Joseph Davidson. Deeply mourned by his brothers-in-law and sisters-in-law, nephews, and nieces, the Glassman family. May he rest in peace.

ELLIMAN.—On Thursday, May 22, 1947 (ג' סיון, תש"ז) Solomon Jacob, שלמה יעקב ע"ה aged 10 years, elder son of Dr. and Mrs. Joseph Elliman, 100, Kimmage Road West, Terenure, Dublin. Sadly missed and deeply mourned by his parents, brother, Charles, grandmothers, and family. May his dear soul rest in everlasting peace. ת"נ צ"ב"ה

ELLIMAN.—On May 22, 1947, Solomon Jacob Elliman. Deeply mourned and sadly missed by his aunt Ada, uncle "Ucky," and cousin Max, aunt Dora, uncle "Benny," cousins Sidney and Lila, aunt Ethel, uncle Harry, cousins Gerard, Charles, and Myra, aunt Annie, and cousin Basil.

FINE (Finesilver).—On May 24, 1947, Polly, aged 75, widow of the late Woolf Finesilver, of 35, Wicker Street, E.1. Deeply mourned by her children, Max, Anne, Harry, Samuel, Bessy, Asher, David, "Issy," and Morris, daughters-in-law, sons-in-law, grandchildren, Mechutanim, and friends. God rest her dear soul. Shiva at 11, Knightland Road, Clapton, E.5.

GOLDSTON.—To the inexpressible grief of Mrs. Frances Sandelson, Newcastle, sister of the Rev. Isaac Goldston, who died suddenly. ת"נ צ"ב"ה.

ISAACSON.—On Wednesday, May 21, 1947, Morris Isaacson, dearly beloved husband of Golda. Deeply mourned by his daughter, son-in-law, grandchildren, and great-grandchildren.—"Beech-Lawn," 330, Harold's Cross Road, Dublin.

ISENBERG.—On May 21, 1947, Israel, dearly beloved husband of Tilly, devoted father of Kitty, Cissie, and Joe, father-in-law of Alf (Cohen) and Adela, and adoring "grandpa" of Shirley. He will for ever be in our hearts. May his dear soul rest in everlasting peace.—136, Portland Road, Nottingham.

JACOBS (Jacobovitch).—On May 23, 1947 (Sivan 4, 5707), at 7, Arlington Avenue, Prestwich, Lancs., Solomon Jacobs (formerly of Blackburn). Deeply mourned by his wife, sons, daughters, daughter-in-law, sons-in-law, grandson, relatives, and friends. ת"נ צ"ב"ה

KOLLER.—On May 27, 1947, Annie Koller, aged 59, of 18, King Edwards Gardens, Acton Hill, London, W.3, passed peacefully away in her sleep. Beloved wife of Hyman and adored mother of Charles. Deeply mourned by her husband and son. May God rest her dear soul. Shiva at 18, King Edwards Gardens, Acton Hill, W.3. American papers, please copy.

KOLLER.—On May 27, 1947, Annie Koller. Deeply mourned and so sadly missed by her heartbroken mother. In my heart she will always remain.—Fanny Mann, 8, Ashford Court, Cricklewood, London.

KOLLER.—On May 27, 1947, Annie Koller. So sadly missed and deeply mourned by her brothers, Charles, Philip, and Sidney, sisters, Jenny, Lily, and Florrie, brothers-in-law, sisters-in-law, nephews, nieces, relatives, and friends. May her dear soul rest in peace.

LAZARUS.—On Tuesday, May 20, 1947, suddenly and peacefully, at "Kopji," Small Dole, near Brighton, John Lazarus. Deeply mourned by his family.

LEVY.—On Sunday, May 18, 1947, at Bournemouth, Lionel Levy, of 1, Barker Road, Middlesbrough, beloved husband of Etty, father of Lewis, Mrs. Max Bloom (Leicester), and Mrs. José Craster (Middlesbrough). Sadly missed by his sisters, brothers, and grandchildren.

LEVY.—On Sunday, May 25, 1947, at 33, Meadow Way, Wembley, Louisa Levy, aged 80, passed away suddenly. Widow of the late Asher Levy, mother of Michael and Harry Morris and sister of Rebecca Lawrence and Leopold Leapman.

LEVY.—On Friday, May 23, 1947, Rose Levy, of "Romley," Albert Road, Bognor Regis. Cherished wife of Isadore (Mick), and devoted mother of Robert (Bobby), Jules, and Sheila. Loved by us, admired, and missed by all.

LEVY.—In loving memory of Rose Levy. Deeply mourned by "Dad," "Mum," May, David and Milly, John and Connie, Sidney, Cissie, Woolf and Iris, nieces, and nephews. American papers, please copy.

LEVY.—On Friday, May 23, 1947, after an illness courageously borne, Rose, dearly loved sister of Ray, and sister-in-law of Barnet (Yager). Deeply mourned by nephews and nieces.

MERWITZER.—On Thursday, May 22, 1947, Jacob Merwitzer, aged 68. Deeply mourned by his heartbroken wife, Dora, sons, Maurice and Isaac, daughters, Annie, Marie, and Gertie, brothers and sisters, Mrs. Annie Gottlieb, sons-in-law, daughters-in-law, grandchildren, Mechutanim, relatives, and friends. May his dear soul rest in everlasting peace.—111, Bellott Street, Manchester, 8.

Deaths—(*Continued*)

MILLER.—On May 25, 1947, at Bournemouth, Alfred Miller, of 98, Dorset House, Gloucester Place, W.1, and the Stock Exchange, London. Deeply mourned by his sorrowing wife, Raie, daughter, Phoebe (Mrs. Louis Charkham), and son, Edward. Prayers at 9, Brunswick Gardens, W.8, each evening at 8.

MUSHLIN.—On Tuesday, May 27, 1947, Michael Mushlin, beloved husband of the late Rachel Mushlin. Deeply mourned by his son, Aaron, daughters, Sarah and Annie, relatives, and friends.—149, Osbaldeston Road, N.16.

NELSON.—On Sunday, May 25, 1947, suddenly, Lena, aged 55, dearly beloved wife of Louis Nelson, 20, Mountview Court, N.8. For ever missed by her sorrowing husband, sons (Aubrey and Gerald), daughters-in-law, sisters, brother, sister-in-law, and a host of friends. May God rest such a sweet soul.

IN MEMORIAM

DIED ON ACTIVE SERVICE

CORNELL.—In tender memory of my dear son, Sergeant Navigator Michael H. Cornell (brother of the late Lieut. B. S. Cornell), **killed on active service,** May 31, 1943.—Mrs. Kornberg, 64, Porchester Gate, W.2.

DENT.—In tender memory of our beloved son and fine brother, Pilot-Officer Harry Dent, who, with his brave crew, did not return from operations on May 31, 1941.

JOSEPH.—Treasured memories of our beloved nephew, Herbert, who died May 23, 1943, in West Africa as the result of an accident. Always in our hearts.—Aunts Yetta and Mary, 43, Rutland Park Mansions, N.W.2.

KALMS.—A proud tribute, on his 23rd birthday, to Michael Yorke Zisslin Kalms, Sergeant Flight-Engineer, 408th Squadron, Bomber Command, R.A.F.V.R., who, with his gallant crew, flew into the skies on an operational flight over Germany on the night of March 15/16, 1944, and did not return. Precious elder son of Jack and Debora Kalms and Peter's brother. So dearly beloved, so grievously missed, our love and yearning thoughts reach out to him wherever he is in God's Great Universe.—4, Gibbs Green, Edgware.

WHITE.—In cherished and unfading memory of our very precious son and brother, Flying Officer Bernard A. White, R.A.F., **missing** over Germany on the night of May 27/28, 1944. Always with us in our thoughts, and sadly missed by his parents, brothers, and sisters.—Templesque House, Templesque, Co. Dublin, Eire.

BARON.—In memory of John Baron, who died Sivan 10, 5706 (June 14, 1946). Deeply mourned. In mind a constant thought, in heart a silent sorrow.

CLAYMAN.—In loving memory of Hyman Arthur Clayman, dearly beloved husband and father, who left us June 5, 1946. Mourned by his wife, Stella, and his sons, Alex, Ben, and Henry. With fond and grateful memories of the all too few years he spent with us.—8, Kingsgate Avenue, Finchley, N.3.

CLAYMAN.—In loving memory of our dearly beloved brother and brother-in-law, Hyman Arthur Clayman, who passed away June 5, 1946. Sadly missed by "J." and Ray, Alec and Mary, Milly and Alec, Bella and Ben, and Rosie and Sid.

COHEN.—In affectionate memory of our dearest friend Alice Cohen (née Rosenberg), who passed away May 28, 1945. Loved and sadly missed by her dear friends Eva and Barnet Klein, Ann Freeman, of Guildford, and Fay and Edna Blacker, of London.

DAVIS.—In loving memory of Ada Davis, who died June 3, 1946. Sadly missed by her nieces and nephews.

FOX.—In treasured memory of my darling husband, Joseph Louis Fox, taken from me so suddenly on Sivan 10, 5705 (May 22, 1945). Ever mourned by his devoted wife, Helen, and only child, Cyril. 'Tis not the tears at the moment shed that tell of hearts that are torn, but the lonely grief of the after years, remembrance silently borne.—53, Rawlinson Road, Southport.

GOLDSTEIN.—In loving memory of our dear mother, Sophie, who passed to her eternal rest on June 8, 1946 (Sivan 9, 5706). Oh how we miss her, life to us is not the same; the world would be like heaven, to have her back with us again. May her dear soul rest in everlasting peace.—39, Lingwood Road, Clapton Common, E.5.

GOLDWATER.—In cherished and unfading memory of my dear husband Harry Goldwater, who passed away June 8, 1942. Sadly missed and for ever in the thoughts of his wife, Fanny.

GREENBERG.—Treasured memories of my wife, Minnie, mother of Zella and Bert. For ever in our thoughts.—50, Blundell Drive, Birkdale.

MARTIN.—In loving memory of David, beloved only son of Alfred and Ann Martin, of 418, St. John Street, E.C.1, who passed away May 26, 1942. Sadly missed by his devoted parents, sisters, brothers-in-law, "Grandma," aunt Marie, aunts, uncles, relatives, and friends. God rest his dear soul in peace.

MASTERS.—Sweet memories of my darling husband Joe, who passed away June 1, 1946. Always in my thoughts.—Kit.

MICHAELS.—In loving memory of my darling mother, Bessie, who passed away May 30, 1944. How I miss her. Time cannot heal the wound of her passing nor dim the brightness of her memory.—Augusta and Kenneth Shayne, New York, U.S.A.

MICHAELS.—In unfading memory of Mrs. Bessie Michaels (née Harris), who passed to eternal rest on May 30, 1944. Sadly missed by her broken-hearted sister, Raie Harris. I think of her in silence, I often repeat her name. What would I give to hear her voice and see her smile again.—220, Rothschild Flats, Commercial Street, E.1.

MILLER.—In everlasting memory of our darling daughter and sister, Poppy Sadie Raie, who departed this life June 15, 1943 (corresponding with Sivan 12). Sadly missed by her parents, sisters, brothers-in-law, grandparents, aunts, and uncles.—32, Woodcote Road, Caversham, Reading.

MITELBERG.—In loving and unfading memory of our dearly beloved mother, חיה איטא (Yetta), who departed from us on י"ב סיון (June 3, 1944). Deeply mourned by her devoted children. May her dear soul rest in everlasting peace.—99, Ridemount Gardens, Torrington Place, W.C.1.

MORRIS.—In loving memory of Dora, wife of Myer, and mother of Geoffrey, Neville, and Pat, who passed away June 1, 1944. Sadly missed by all her relatives and friends.—44, Waternark Road, Salford, 7.

OSTRINSKY.—In loving memory of our dear mother, Mrs. Annie Ostrinsky, 25, Spelman Street, London, E.1, died June 1, 1945. Dearer to us than one can tell, is the one we lost and loved so well; with tender love and sad regret, we loved her too well ever to forget. For ever in our thoughts. Mother of Mary Nyberg and mother-in-law of Nathan Nyberg, 334, Brixton Road, London, S.W.9. Also sadly missed by her son, Barnett, daughters, Sadie and Esther, daughter-in-law, sons-in-law, grandchildren, relatives and friends. May her dear soul rest in peace. American papers, please copy.

SHAW.—In cherished and unfading memory of our darling husband and father, Joseph Shaw, who died June 1, 1945. Deeply grieved for and so sadly missed by his heart-broken wife, Nellie, and son, Monty. His life a happy memory, his death a silent grief.

SHERMAN.—In loving memory of our dear father, Angel Sherman, who passed away May 30, 1936 (Sivan 9, 5696). Deeply mourned by his loving son, daughters, daughter-in-law, son-in-law, and grandchildren.—49, Waltham Avenue, Kingsbury, N.W.9.

WEISS.—In loving memory of our dear husband and father, Samuel Weiss, who passed away June 2, 1942. Sadly missed by his devoted wife, children, grandchildren, and relatives. For ever in our thoughts.—43, Cavendish Road, Kersal, Salford, 7.

WOOLMAN.—Treasured memories of Wilfred, who passed away Sivan 11, 5705. Sadly missed by his devoted wife and children.—Portsmouth.

MEMORIAL STONES

SUNDAY, JUNE 1

AISEN.—The memorial stone in memory of the late Raizel Aisen, sister of L. Vitkosky, of Reading, and F. Kosher, of Bournemouth, will take place at West Ham Cemetery on June 1, 1947, at 3 p.m.

ANDREWS.—The memorial in memory of Ada Andrews, the dearly loved wife of Sidney C. Andrews, Stamford Brook, W.12, will be consecrated at East Ham Cemetery, Marlow Road, E.6, on Sunday, June 1, 1947, at 4.30 p.m. Will relatives and friends please accept this as the only intimation.

ARENOW.—The memorial stone in loving memory of Arthur Isaac Arenow will be consecrated at Edmonton Cemetery on Sunday, June 1, 1947, at 3 p.m.—42, Barn Hill, Wembley Park (formerly of Croydon).

BRENNER.—The memorial stone in loving memory of the late Harris Brenner, of 32, Cookham Buildings, Shoreditch, E.2, and of 102, Virginia Road, E.2, will be consecrated at the Federation Cemetery, Edmonton, on Sunday, June 1, 1947, at 2.30 p.m., prompt. Will relatives and friends kindly accept this as the only intimation.

CLAYMAN.—The memorial stone in loving memory of the late Hyman Arthur Clayman will be consecrated at Willesden Cemetery on Sunday, June 1, 1947, at 4.30 p.m.

COHEN.—The tombstone in loving memory of the late Fred Sussman Cohen will be consecrated on Sunday, June 1, 1947, at 2.30 p.m., at the Duke Street Cemetery, Southport.

DELL.—The memorial in loving memory of my very dear mother, Fanny Dell, will be consecrated at Willesden Cemetery on Sunday, June 1, 1947, at 3.30 p.m.

FIGOV.—The tombstone to the late Phyllis Figov, 61, Tanfield Avenue, N.W.2, will be consecrated at Willesden Cemetery at 3 p.m. on Sunday, June 1, 1947.

GROSSMAN.—The consecration of the memorial to the late Isaac Grossman will take place at 11.30 a.m. on Sunday, June 1, 1947, at Willesden Cemetery, Pound Lane, N.W.10.

HARRIS.—The memorial stone in loving memory of the late Edward (Isaac) Harris, late of 268, Clapham Road, S.W.9, will be consecrated at Marlow Road Cemetery, East Ham, on Sunday, June 1, 1947, at 2.45 p.m. Will relatives and friends accept this as the only intimation.—Mrs. E. Harris, 268, Clapham Road, S.W.9.

HARRIS.—The memorial stone in loving memory of our dear father, Edward (Isaac) Harris, late of 268, Clapham Road, S.W.9, will be consecrated at Marlow Road Cemetery, East Ham, on Sunday, June 1, 1947, at 2.45 p.m.—Mrs. Lily Meyers, 213, Lower Road, Rotherhithe, Mrs. Sadie Jacobs, 42, St. Lukes Avenue, Clapham, S.W.4.

HARRIS.—The memorial stone in loving memory of our dear parents, the late Nathan and Hetty Harris, of 102, St. John's Wood Terrace, N.W.8, will be consecrated at Marlow Road Cemetery, East Ham, on June 1, 1947, at 11 a.m.

HARRIS.—The memorial stone in loving memory of the late Simon (Jim) Harris will be consecrated at Willesden Cemetery on Sunday, June 1, 1947, at 11.45 a.m.

JAY.—The consecration of the memorial stone in loving memory of Ben Jay, of 21, Gordon Mansions, W.C.2, will take place at Marlow Road Cemetery, East Ham, on Sunday, June 1, 1947, at 4.30 p.m.

LEIBU.—The memorial stone in loving memory of the late Rebecca Leibu will be consecrated at Rainham Cemetery on Sunday, June 1, 1947, at 12 noon. Cars will leave 58, Stamford Lodge, N.16, at 11 a.m. prompt.

LEVITTA.—The memorial stone in loving memory of the late Annie Levitta will be consecrated at the Edmonton Cemetery on Sunday, June 1, 1947, at 2.30 p.m.—440, Holmleigh Road, N.16.

MIELZYNSKI.—The memorial in loving memory of the late Isadore Mielzynski (Morris), late of 64, Barking Road, E.16, will be consecrated at Edmonton Cemetery on June 1, 1947, at 4.15 p.m.

OSKOTSKY.—The memorial stone in memory of the late Samuel Oskotsky will be consecrated on Sunday, June 1, 1947, at 3.30 p.m. at the Edmonton Cemetery.

ROSENBERG.—The consecration of the memorial stone in losing memory of Jacob Rosenberg (late of 19, Victoria Park Road, Hackney) will take place at Edmonton Cemetery on Sunday, June 1, 1947, at 11 a.m. Relatives and friends please accept this as the only intimation.

SUNDAY, JUNE 8

BARNETT.—The memorial stone in loving memory of the late Mr. and Mrs. Nathaniel Barnett (Westcliff-on-Sea) will be consecrated at Marlow Road Cemetery on Sunday, June 8, 1947, at 3 p.m.

DAVIS.—The tombstone in memory of the late Ada Davis will be consecrated at Crumpsall Cemetery on Sunday, June 8, 1947, at 11.30 a.m.

DAVIS.—The memorial in loving memory of the late Harry and Rose Davis, of 481, Commercial Road, Stepney, will be consecrated at Edmonton Cemetery on Sunday, June 8, 1947, at 11 a.m.

DONIGER.—The consecration of the tombstone of the late Mr. Nathan Doniger will take place at Willesden Cemetery (Pound Lane) on June 8, 1947, at 11.30 a.m.

FELDSTEIN.—The consecration of the memorial to our dear mother, Mrs. Ada Feldstein, will take place at Marlow Road Cemetery, East Ham, on Sunday, June 8, 1947, at 1.30 p.m. Will friends and relatives please accept this as the only intimation.

GALANSKY.—The memorial stone in losing memory of Annie Galansky will be consecrated at Failsworth Cemetery on Sunday, June 8, 1947. Conveyance will leave the Holy Law Synagogue, Prestwich, at 11 a.m.—2a Cheltenham Crescent, Higher Broughton, Salford, 7.

GLASS.—The memorial stone in loving memory of the late Florence Maud Glass will be consecrated at Crumpsall Cemetery on Sunday, June 8, 1947, at 11.30 a.m. Conveyances will leave 26, Old Hall Road, at 11.15 a.m.

GLASSMAN.—The tombstone in loving memory of the late Mrs. Gertrude Glassman will be consecrated at Rice Lane Cemetery on Sunday, June 8, 1947, at 12.30 p.m.

HARRIS.—The memorial in ever loving memory of our dear departed parents, the late Mark and Sophia Harris of Aberdare, will be consecrated at the Willesden Cemetery on Sunday, June 8, 1947, at 3.30 p.m. Friends cordially invited.

LAWSON.—The memorial stone in loving memory of the late Nancy Lawson will be consecrated at Bevendean Cemetery, Brighton, on Sunday, June 8, 1947, at 2.30 p.m. prompt.

LEVINE.—The memorial stone in loving memory of Fanny Levine will be consecrated at Edmonton Cemetery on Sunday, June 8, 1947, at 3.45 p.m. Relatives and friends please accept this as the only intimation. Conveyances will leave 47, Northfield Road, N.16, at 3.15 p.m.

SILVERSTONE.—The memorial stone in loving memory of the late Harris Silverstone will be consecrated at Rainsough Cemetery on Sunday, June 8, 1947, at 3 p.m.—21, Polygon Road, Manchester, 8.

SPIEGEL.—The memorial in loving memory of Solomon Spiegel, of 37, Victoria Road, Romford (late Sydney, Australia), will be consecrated at Marlow Road Cemetery on Sunday, June 8, 1947, at 2.30 p.m. Relatives and friends kindly accept this as the only intimation.

WERNICK.—The memorial stone in memory of our beloved daughter and sister, Anne, will be consecrated at Edmonton Cemetery on Sunday, June 8, 1947, at 3 p.m. Cars leave 63, Amhurst Park, 2.15 p.m.

SUNDAY, JUNE 15

BAILEY.—The memorial stone in memory of the late Barnet Bailey will be consecrated at the Gildersome Cemetery on June 15, 1947. Cars will leave the New Synagogue, Chapeltown Road, Leeds, at 11.45 a.m.

SUNDAY, JUNE 22

PHILLIPS. SWERDLOFF.—The memorial stones in loving memory of our dear father, Sam. Phillips, and our dear sister, Diana, will be consecrated at the Marlow Road Cemetery, East Ham, on Sunday, June 22, 1947. Will relatives and friends accept this as the only intimation.—32, Sedgecombe Avenue, Kenton, Middlesex.

PERSONAL

Mrs. N. Ginsburg and family wish to thank relatives and friends for their kind expressions of sympathy in their recent sad bereavement.—22, King's Road, Westcliff-on-Sea.

Mrs. Leah Landy and daughter (Mrs. David Leaver) return sincere thanks to ministers, honorary officers, Board of Management, and Ladies' Guild of the Brixton Synagogue, relatives, and friends for visits and kind expressions of sympathy received in their bereavement.—72, Sudbourne Road, Brixton, S.W.2.

Mrs. B. Shapira and family wish to thank all relatives and friends for the kind expressions of sympathy extended to them in their tragic bereavement.—31, Woodlands Road, Cheetham, Manchester, 8.

Mr. and Mrs. A. Bloch, of 38, Woodberry Grove, N.4, with **Mrs. K. Taylor,** of 39, Cecilia Road, E.8, wish to thank all their relatives and friends for their kind wishes on the birth of their first great-grandchild, Stuart Melvyn Marks.

Mr. and Mrs. Mark Bloom, "Merlewood," Upper Park Road, Broughton Park, Salford, 7, extend a very cordial invitation to all relatives and friends to attend a reception and dance on Monday, June 2, 1947, from 7 p.m. to 12 midnight at the Cheetham Assembly Rooms, Manchester, in celebration of Mr. Mark Bloom's 70th birthday, and of the 21st birthday of their youngest son, Jeffrey. No presents by request. Gifts of money will be welcome, and will be increased and devoted to charity. Please accept this as the only intimation.

Mr. and Mrs. H. Cohen (Esther Vangrove), of 41, Bullescroft Road, Edgware (trading as Jules of Edgware), who celebrated their 25th wedding anniversary on May 18, 1947, at their house, wish to thank all their relatives and friends for their good wishes, gifts, flowers, and telegrams.

Switzerland. Advertiser has vacancies for a number of young people wishing to join party visiting Swiss mountain summer resort; first fortnight in August; first-class kosher hotel.—Details, S. Goodman, 43, Russell Square, W.C.1.

Are you having a party? Ring Mrs. Mandl, PAD. 2593. Well known for all arrangements; high-class baking, cooking. Staff available.

Artistic Hair Styling, permanent waving, and tinting experts and wig makers.—Professor Adolph Cohen, 101, Whitechapel Road, London, E.1. (Phone, BIS. 5690.)

Avant Galleries Ltd., will pay best prices for fine quality second-hand furniture.—Write to, or call at, 169/173, Tottenham Court Road, London, W.1, or 'phone, EUSton 4667.

Central and General Car Hire Ltd. COL. 7744/4287. 7-seater limousines. Theatre, Races, long distance, and Weddings a speciality.

Large hall for hire, inquiries invited; clubs, dances; Sundays, weekdays; ½ min. station.—Vanos, 2, Harrington Gardens, S.W.7. (FRObisher 1227.)

No function is complete without the well-known "Lasky Liqueurs" which are available to all from L. Frankin & Co., Ltd., 162, Commercial Road, London, E.1. (STEpney Green 2363/4.)

COMMUNAL NOTICES

ק"ק כנסת ישראל
UNITED SYNAGOGUE

BRIXTON SYNAGOGUE
49, Effra Road, S.W.2.

WEDNESDAY, June 4, 1947, at 6.30 p.m. Memorial Service for the late Mr. A. Landy (an immediate past Warden). Officiating clergy: Dayan M. Swift (who will deliver the address), the Rev. Dr. A. Tobias, B.A., and the Rev. H. L. Katz. All are cordially invited to be present.

THE BOARD OF GUARDIANS AND TRUSTEES FOR THE RELIEF OF THE JEWISH POOR (REGISTERED)

NOTICE is hereby given that the adjourned Annual General Meeting of the Contributors to this Board will be held at the offices of the Board, 127, Middlesex Street, Bishopsgate, E.1, on Thursday, June 26, 1947, at 5 p.m. precisely, when the President will be in the Chair.

AGENDA

1. The Honorary Secretary will present the Report for the year ended December 31, 1946.
2. The Treasurer will present the accounts for the year ended December 31, 1946.
3. Address by the Rt. Hon. Lord Justice Cohen, the retiring President.
4. Votes of Thanks.

T. J. PHILLIPS,
Secretary.

The proceedings will last about one hour. 127, Middlesex Street, Bishopsgate, E.1.

RABBINATE OF THE UNITED JEWISH COMMUNITY OF ANTWERP
Important Notice

IT has been announced that the Hotel des Familles, 31, Rue Royale, Ostend (proprietors: Messrs. Katz, Sarna, and Serafinoff), is under our supervision. We hereby notify the public that this hotel is not under our supervision.

CHILDWALL HEBREW CONGREGATION
Dunbabin Road, Liverpool

DAYAN H. M. LAZARUS, M.A., Deputy for the Chief Rabbi, will preach to-morrow (Sabbath) morning, May 31, 1947. Service commences 9.30. Kiddush in the Synagogue Hall after service. All are welcome.

COMMUNAL HALL

EDGWARE AND DISTRICT REFORM SYNAGOGUE. The Council is prepared to consider buying, or renting, premises (such as a house or hall) in the Edgware District, which are already suitable for, or can be adapted to, the general purposes of the Congregation. Alternatively, a site would be of interest. Please communicate with the Hon. Secretary, 14, Grove Road, Edgware. (EDG. 0095.)

PUBLIC NOTICES

AARON ALFRED SPRINGER Deceased
Pursuant to Section 27, of the Trustee Act, 1925

NOTICE is hereby given that all creditors and other persons having any claims or demands against the estate of Aaron Alfred Springer late of 15, Quadrant Close, Hendon in the County of Middlesex deceased, who died on the 6th day of September 1946, and whose Will was proved in the Principal Registry of the Probate Division of His Majesty's High Court of Justice on the 17th day of February, 1947, by Miriam Springer of 15 Quadrant Close, Hendon, N.W.4, and John Gershon Lawson of 31 Bedford Row, London W.C.1 the Executors therein named are hereby required to send the particulars, in writing, of their claims or demands to the undersigned the solicitors for the said Executors on or before the 30th day of July, 1947, after which date the said Executors will proceed to distribute the assets of the said deceased amongst the persons entitled thereto, having regard only to the debts, claims and demands of which they shall then have had notice; and they will not be liable for the assets of the said deceased, or any part thereof, so distributed, to any person or persons of whose claims or demands they shall not then have had notice.

DATED this 15th day of April, 1947.

THORNTON, LYNNE & LAWSON
31, Bedford Row, W.C.1.
Solicitors for the said Executors.

PROFESSIONAL

DOCTOR requires locum from August 15 for three weeks; North London, usual terms; car provided.—Address, 8,469, Jewish Chronicle.

NOTICE TO ADVERTISERS. Owing to the exceptional pressure on our space, no guarantee whatsoever can be given as to when small advertisements (other than family announcements) can be inserted. Advertisers may have to wait several weeks before space can be available for them, and they are warned that advertisements can only be taken subject to their acceptance of these conditions.

SALES BY AUCTION

By Order of Trustees and Others.
BUNCH & DUKE
Established 130 years

AT the London Auction Mart, 155, Queen Victoria Street, E.C., on June 18, 1947.

VACANT POSSESSION

41, UPPER CLAPTON RD. Detached residence; 12 rooms, 2 bathrooms; large garage; leasehold.

OLD FORD RD. Freehold factory or warehouse, 1a, Cranbrook St.; 1750 sq. ft. with adjacent vacant sites, 186-194, Old Ford Rd.; 7 and 7a, Doric Rd.; 7400 sq. ft.; three road frontages.

CLAPTON. Freehold building site, 11-19 (odd), Lea Bridge Rd., Lower Clapton Rd.; frontage 74 ft., area 5476 sq. ft.

HACKNEY. Part vacant; 25, Westgate St., Mare St., shop and upper part; 24 yrs. at £5 2s. p.a.

FREEHOLD INVESTMENTS

CLAPTON. 4, Powerscroft Rd., 215, 217, Glyn Rd., 202, Rushmore Rd.

LEASEHOLD INVESTMENTS

CLAPTON. Lion Flats, corner Mandeville St. and Gilpin Rd., near Chatsworth Rd., 26 s.c. artisan flats; £956 p.a.

STOKE NEWINGTON. 46, Benthal Rd., requisitioned, £78 p.a. net.—Particulars Bunch & Duke, 360, Mare St., Hackney, E.8. (AMHerst 1038-1039.)

Messrs. GOLDSCHMIDT & HOWLAND
15, Heath St., N.W.3. (HAMpstead 4404.)

HAMPSTEAD. Just off Finchley Rd. No. 8, Lyndale Ave. A mod. compactly planned res., practically on 2 flrs. 5 bed., bath., 2 rec., lnge. hall, cloaks, and offices, gge., washbasins in bed.; long gdn.; to be sold by auction June 4.

HAMPSTEAD. Brondesbury Borders. Menelik Rd. An attr. res. in quiet posn. close to buses, shops, & stn. On 2 flrs. only. 4 bed., bath., 2 rec., lge. lnge. hall, cloaks, kit. & scul., pgt. flg., washbasins, gge., pleasant gdn. To be sold by auction June 4.

By Order of the Ministry of Supply

At the WHITE CITY SHEPHERD'S BUSH, London W.12
MOSTLY UNUSED ENGINEERS' HAND TOOLS & EQUIPMENT, including

PNEUMATIC drills and riveters, electric and pneumatic screwguns, surface and other gauges, surface and lapping plates, hoisting blocks, anvils and smiths tools, swaging machines, tinsmiths tools, toolmakers and other clamps, vices pipefitters tools, bolt cutters, screwdrivers, spanners, hammers, mallets, picks, shovels, tool chests and boxes and a large assortment of various tools, some by well-known American manufacturers and others.

LEOPOLD FARMER & SONS will sell the above by Auction on the premises on Tuesday and Wednesday, June 10 and 11, 1947, at 11 a.m. each day. On view June 4, 5, 6, and 9 from 9 a.m. to 4 p.m. by Catalogues (6d. each) obtainable from the Auctioneers' 46, Gresham Street, London, E.C.2.

Local Evening Auction Sale
Messrs. LEWIS & TUCKER, A.A.I.P.A.

Will offer for Sale by Public Auction at the Regal Cinema Ballrooms, 765, Finchley Road, Childs Hill, N.W.11 (few mins. from Golders Grn.), on Wed., June 18, 1947, at 8 p.m.

The following residential properties:

76, ANSON RD., Cricklewood, N.W.2. Mod., det. crnr. hse., gge., 5 bed., 3 rec., lge. hall, put. flg., kit., scul., bath., lge. gdn.

88, THE RIDGEWAY, Golders Grn., N.W.11. Mod. s.d. Tudor type. 4 bed., 2 rec., lnge. hall, kitc., bath.

95, PARK AVE., Willesden Grn., N.W.10. Mod., s.d., bay window, 4 bed., 2 rec., kit., scul., bath., gge.

All with V.P. Full partics. and condns. of Sale may be obtd. from the Auctioneers: 400, Finchley Rd., Hampstead, N.W.2 (HAMpstead 2104/5565); 14, Connaught St., Marble Arch, W.2 (PAD. 9425/4171); 2, Stoke Newington High St., N.16 (CLE. 2965/6); 91, Tottenham La., Hornsey, N.8.

BURNT OAK. Nos. 6, 8, 10, and 12, Watling Avenue, (the shopping centre of the L.C.C. Estate). 4 modern shops in the premier position of this busy ready-money market and surrounded by multiple firms; together with the flats over, producing £1,428 per annum with valuable reversions in 3 and 7 years; for Sale by Auction July 3, at the London Auction Mart, Queen Victoria Street, E.C.4. Particulars from Leslie Raymond, F.S.I., 117-119, Station Road, Edgware.

FOR SALE by Auction on Thursday, June 12, 1947, at the London Auction Mart, 155, Queen Victoria St., E.C.4, at 2.30 p.m. precisely. Fhld. & lsehld. invests. in 8 lots, producing a total gross income of £1,083 19s. 8d. p.a., in Dalston, Stoke Newington, Leytonstone, Leyton, Bow, and Tottenham.

Partics. & Condns. of Sale may be obtd. from the Auctioneers, Messrs. H. EDELMAN & CO., 15, Amhurst Parade, Stamford Hill, N.16. (Phones STA. 4211/7772.)

SITUATIONS VACANT

COMMUNAL

UNITED SYNAGOGUE

FINCHLEY DISTRICT SYNAGOGUE, Kinloss Gardens, N.3. Beadle required.—Applications to Secretary.

NEW, Stamford Hill. Assistant Beadle required.—Applications to Secretary, New Synagogue, Egerton Road, N.16.

BEARSTED MEMORIAL HOSPITAL
(Jewish Maternity Hospital Incorporated)
77-85, Lordship Road, Stoke Newington, N.16
STAFF REQUIRED
(for new unit opening August 1, 1947)

Shorthand-typist/general clerk (Grade C), commencing salary £172 10s. per annum (lunch and tea provided without charge). Telephone Operators/Receptionists (2); salary £3 to £4 per week, according to age and experience (meals provided without charge when on duty).—Applicants for the above posts must apply to the Secretary, by letter in the first instance.

Maintenance engineer (for steam plant, oil burners, sterilisers and general repairs); salary according to qualifications and experience. Carpenter/General Handyman, 48-hour week; union rate of pay. Male General Porters (3); general duties; two weeks' day duty, one week night; basic pay £5 2s. per week of 48 hours. Male Porter for floor polishing (electric machine); basic pay £5 2s. per week of 48 hours.—Applicants for these posts may apply personally on Monday June 23, 1947, between 3 and 7 p.m. or by letter addressed to the Secretary.

Assistant Cook, with some institutional experience; salary £163 16s. per annum, plus full board-residence, uniform, laundry etc. Senior Maid (resident), for Matron's and Doctor's quarters, etc.; salary £158 12s. per annum; with full board-residence, uniform, laundry, etc. Kitchen Maid (resident); salary £148 4s. per annum, with full board-residence, uniform, laundry, etc. Dining-room Maids (2) (resident); salary £148 4s. per annum, with full board-residence, uniform, laundry, etc. Daily Cleaners (non-resident), full or part-time; basic pay £4 per week of 48 hours.—Applicants for these posts may apply personally on Mondays between 11 a.m. and 12 noon, or on Monday, June 23, between 3 and 7 p.m., or by letter addressed to the Matron.

Cook/Kitchen Supervisor required; resident or non-resident; new kitchens with up-to-date equipment; institutional experience desirable; average numbers 70; salary according to experience.—Apply to the Matron at the above address.

APPLICATIONS are invited for the post of housekeeper and/or catering supervisor, from persons holding a housekeeping certificate or others experienced in hospital housekeeping and catering; salary in accordance with experience; applicants are invited to state salary required.—Applications with full details of training and experience, together with copies of three recent testimonials, to be submitted forthwith to the Matron, Manchester Jewish Hospital, Elizabeth Street.

ILFORD AND VALENTINES PARK FEDERATION SYNAGOGUE HEBREW CLASSES, 16, Coventry Road, Ilford, Essex. Assistant Teacher required; hours, Sunday 10 a.m. to 1 p.m.; Wednesday 5.30 to 7 p.m.; London Board Scale.—Applications to Headmaster, 25, Belgrave Road, Ilford, Essex.

LEYTON AND WALTHAMSTOW NEW FEDERATED SYNAGOGUE requires Reader and Baal Koreh, not full-time post.—Write only, President, Mr. Freedman, 7, Halford Road, E.10.

NOTTING HILL SYNAGOGUE. English-speaking Rabbi required; must possess Semicha.—Write, stating qualifications, age, and salary required, direct to: The Secretary, Notting Hill Synagogue, 73/77, Andrew House, Ely Place, Holborn, E.C.1.

SOUTHPORT HEBREW CONGREGATION. Part-time Teacher wanted for the Hebrew Classes.—Apply to Harry Smith, Esq., Chairman of Education Committee, 24b, Alexandra Road, Southport.

THE LONDON BOARD OF JEWISH RELIGIOUS EDUCATION has vacancies in various districts of London for full-time and part-time teachers; applications, giving particulars of qualifications and experience, should be sent to the Secretary, London Board, Woburn House, Upper Woburn Place, W.C.1.

WEST LONDON SYNAGOGUE OF BRITISH JEWS (BERKELEY ST.) has vacancy for Second Minister at a commencing salary of £750-£1,000 according to qualifications.—Applications, which will be treated in the strictest confidence, from gentlemen preferably aged 35-40, together with full particulars, should be addressed to the Chairman, Ministerial Selection Committee, 33, Seymour Place, W.1.

PROFESSIONAL

DOCTOR requires lady to assist in dispensing, books and simple physiotherapy.—Write, Box 409, c/o Willings Ltd., 72, Fleet Street, E.C.4.

COMMERCIAL

AN opening for enterprising person to take complete charge children's bonnet and baby hat section of large children's clothing manufacturing company, situated in Manchester; this position offers fine prospects for person with initiative, drive, and enterprise; apply Production Manager.—Address, 8,477, Jewish Chronicle.

BUYER-manageress required for new gown shop; unique opportunity for person having good experience and business acumen; highest wages and commission.—Box No. 6119, 52, Portland Place, London, W.1.

CHEF, preferably with wife as second cook, to take complete charge of kitchen at kosher high-class seaside hotel; excellent wages and own suite.—For interview in London or Provinces write to Box 8,475, Jewish Chronicle.

COMMERCIAL manager required by manufacturers of chemicals and fertilisers overseas; preference will be given to applicants not over 40, with technical qualifications and wide selling experience; applications in duplicate, stating age, education, experience, and salary required to Box 8,471, Jewish Chronicle.

MANAGER and wife required for first-class Orthodox hotel on South Coast; good wages and excellent conditions; interview anywhere.—Please write with full particulars to Box 8,474, Jewish Chronicle.

SECRETARY/Book-keeper wanted; new modern Jewish hotel; non-resident; Saturday off duty.—Mr. Joseph Grower, Hotel Rubens, Bath Road, Bournemouth.

SITUATIONS WANTED

PROFESSIONAL

EX-SERVICEMAN, aged 23, articles expired, desires situation with incorporated or chartered accountants whilst studying for incorporated final exams.—Address, 8,466, Jewish Chronicle.

COMMERCIAL

EX-SERVICEMAN, keen energetic, and first-class salesman with own car, desires position as representative; any territory considered; ex. references.—Address, 8,459, Jewish Chronicle.

EX-SERVICEMAN, age 26, with 11 years experience, silks, woollens (piece goods), desires responsible position in same or allied trade; good knowledge of window dressing and ticket writing.—Address, 8,464, Jewish Chronicle.

JEWISH ex-Serviceman desires employment, hotel, club, or restaurant; receptionist, manager, or assistant, thorough knowledge and experience kitchen and restaurant; public school education, good references; willing to accept any post in England.—G. Levy, 85, Drakefield Road, S.W.17. (Phone, BAL. 5114.)

YOUNG man, 25, seeks remunerative position; good at figures; smart appearance and personality; travelling experience, organising ability.—Address, 8,462, Jewish Chronicle.

DOMESTIC

EXPERIENCED nurse requires position, preferably as companion-nurse with invalid lady.—Address, 8,468, Jewish Chronicle.

Classified Advertisements continued on next page

A wine that aids your return to normal fitness

★

PHOSFERINE
TONIC WINE

THE
Jewish Chronicle

106th Year FOUNDED Established 1841

POST: INLAND 1½d. ABROAD ½d.

The **PREPAID** charge for announcements on **BIRTHS, MARRIAGES, DEATHS, PERSONAL, Etc.,** is a minimum of 17/6 for 20 words (or less) and **4/-** for each additional 6 words (or less).

Other rates are as follows: Communal Notices, Synagogues Charity Notices, etc., minimum 3 lines 20/-, each succeeding line 5/-. Apartments, etc., Wanted, minimum 4 lines, 15/-, each succeeding line 3/-; Educational, Businesses, Houses, Flats, etc., to let or sell, Situations Vacant, minimum 4 lines 20/-, each succeeding line, 5/-. Board-residence vacant, Hotels, etc., 17/6 4 lines, 4/- each extra line; Situations Wanted, 7/6 4 lines, 1/6 each extra line; Medical and Trade, Auction and Property Sales, 20/- 4 lines, 5/- each extra line; Legal Notices, 30/- 5 lines, 7/6 each extra line; Personal (trade announcements), 20 words 25/-, each succeeding 6 words (or less) 7/6. Box numbers 6d. extra.

SOCIAL AND PERSONAL, minimum £4 4s. for 45 words, each succeeding 9 words £1 1s. No charge is made for the heading. Forthcoming Events, 5/- a line.

All announcements must be authenticated by the actual signed name and address of the sender.

Advertisements cannot be accepted by telephone.

Family announcements intended for the current week's issue must reach the Office not later than first post on **Tuesday** (births and deaths only, by first post Wednesday), except holiday weeks when special times are announced. Only recognised quotations are accepted for inclusion.

THE JEWISH CHRONICLE reserves the right to refuse to insert any advertisements even though accepted and paid for, and to make any alterations which may be necessary in order to maintain the standards of this newspaper.

Cheques, Postal Orders, etc., should be made payable to THE JEWISH CHRONICLE, and crossed "Westminster Bank."

TERMS OF SUBSCRIPTION (Post Free):

	1 year	6 months
United Kingdom	21/-	10/6
Imperial and Foreign	23/6	11/9
AIR MAIL SUBSCRIPTIONS TO		
United States and Canada	$15	$7.50

All subscriptions are payable in advance.

All advertisements, except family announcements, should be addressed to

THE JEWISH CHRONICLE,
88, CHANCERY LANE, LONDON, W.C.2
'Phone: CHAncery 6381. 'Grams: Jaechron Holb., London

All editorial communications should be addressed to
THE JEWISH CHRONICLE 20, HIGH STREET, HIGH WYCOMBE, BUCKS. 'Phone: High Wycombe 900.

MANCHESTER Office: Northern Assurance Buildings, Albert Square, Manchester, 2 (BLAckfriars 7567).

AMERICAN BUREAU:
926, Riverside Drive, New York City, N.Y.

Announcements of family events, etc., are, until further notice, limited to **three separate announcements** in any one issue of the paper

BIRTHS

BATTLE.—A son (Anthony Laurence) was born on Thursday, May 22, 1947, at St. Mary's Hospital, Paddington, to Lilah (née Peterman), wife of Frank Battle, of 8, Chesney Court, Shirland Road, Maida Vale, W.9. First grandchild for Mr. and Mrs. F. Peterman.

BENNETT.—On May 26, 1947, at East Ham Memorial Hospital, to Freda (née Cohen), wife of Dr. D. Louis Bennett, a daughter.—3, East Avenue, E.12.

BLINDER.—A daughter (Hilary Estelle) was born on May 14, 1947, at Bryntirion Nursing Home, to Beatrice (née Schwartz), wife of Sam Blinder, of Brynmenyn, South Wales, late of Stamford Hill, London (a sister for Anthony).

COHEN.—On May 20, 1947, at the East End Lying-in Home, to Doris (née Goldstein), wife of Henry Cohen, of 11, Margery Park Road, Forest Gate, a daughter (Ingrid Marilyn) (a darling sister for Stanley).

COHEN.—A son was born on May 19, 1947, at St. Mary's Hospital, Whitworth Park, Manchester, to Edith and Leslie L. Cohen, of 4, Clayton Avenue, Manchester, 18. Canadian and South African papers, please copy.

DRUKER.—On May 2, 1947, at Ardenlee Nursing Home, the gift of a son (Irwine), to Lillian (née Freeman, Newcastle-on-Tyne), wife of Morrice Druker, of 33, Upper Cavehill Road, Belfast.

GOLD.—A son (Barry) was born on May 19, 1947, at the Mothers' Hospital, Clapton, to Marie (née Carp) and Reuben Gold.—31, Highbury Grove Court, N.5.

GOLDSMITH.—A son (Laurence Melvyn) was born on May 20, 1947, at Bearsted Memorial Hospital, Hampton Court, to Rosa (née Blankett), wife of Hyman Goldsmith, of 98, Osbaldeston Road, N.16 (a brother for Joyce). (Late of 28, Hare Street, Bethnal Green, E.2). American papers, please copy.

HERMAN.—On May 17, 1947, at Gables Maternity Home, to Ann (née Eichmann) and Gerry Herman, of 62, Shipley Avenue, Fenham, Newcastle-on-Tyne, the gift of a lovely daughter. Both well.

LENGA.—On Friday, May 16, 1947, at Elizabeth Garrett Anderson Nursing Home, Belsize Grove, N.W.3, to Hilda (née Judelson), wife of Philip Lenga, a darling daughter (Rosalind) (a sister for Andrea and Barbara).—14, Derwent Crescent, N.20.

MARKS.—On May 14, 1947, a daughter (Sandra Rochelle), to Connie and Jack Marks, of 31, Heber Road, N.W.2. First grandchild for Mrs. S. Marks, Edgware. Second grandchild for Mrs. A. Franklin, N.W.2.

NACHMAN.—On May 22, 1947, at the Hyde Terrace Maternity Hospital, Leeds, to Fanny (née Biron), wife of Arthur Nachman, of 11, Chelwood Mount, Leeds, 8, a darling daughter (Barbara Carol).

NATHAN.—On May 25, 1947, at Mardale Nursing Home, Watford, to Roberta (née Merkeown), wife of Harry Nathan, a daughter (Marilyn Ann) (a sister for Melvyn Robert).—5, Hazelwood Road, Croxley Green.

NISSIM.—On May 24, 1947, to Anne (née Sidlin), wife of Daniel Nissim, of 3, Sonia Gardens, N.W.10, a son (Andrew) (a brother for David and Ian).

OLSEN.—On May 23, 1947, at the Nursing Home, 12, Avenue Road, Regent's Park, N.W., a son was born to Beatrice, wife of Leonard L. Olsen, of 50, Hans Crescent Mansions, Hans Crescent, Knightsbridge, S.W.1 (a half-brother for Geoffrey and Gillian Bradman).

POLACK.—On May 24, 1947, at the City of London Maternity Hospital (Private Wing), to Lea (née Leifer), wife of Leo Polack, of 6, Beresford Lodge, Highbury, N.5, a daughter (Delia Charmion).

SCHULBERG.—A darling daughter (Andrea Carole) was born on May 18, 1947, at St. Mary's Nursing Home, Edinburgh, to Betty (née Myers, of Leeds) and Ellis Schulberg, of 96, Blackford Avenue, Edinburgh.

SHINE (Shinebaum).—A daughter, רוזיל אידא, (Rosalinde Adrienne), was born on ר"ח סיון (Tuesday, May 20, 1947), at Westminster Hospital, S.W.1, to Anne (née Rurka), wife of Aaron Shine (Shinebaum), of 44, Goldhawk Road, London, W.12.

BARMITZVAH

CHERKAS.—Dennis, only son of Mr. and Mrs. Samuel Cherkas, of 27, Chelmsford Square, Willesden, N.W.10, will read Maftir and Haftara at the Willesden Synagogue, Heathfield Park, N.W.2, on Saturday, May 31, 1947.

DIAMOND.—Mark, eldest son of Mr. and Mrs. J. Diamond, of 30, Dumbarton Court, Brixton Hill, will read Maftir and Haftara at Brixton Synagogue, Effra Road, at 10 a.m. on Saturday, May 31, 1947. Grandchild of Mr. and Mrs. Moses and the late Mr. and Mrs. Diamondstein.

Barmitzvah—(*Continued*)

GNESSEN.—Arnold, only child of Mr. and Mrs. H. Gnesson, of 41, Cotesbach Road, Clapton, E.5, will read a portion of the Law at the New Synagogue, Egerton Road, N.16, on Saturday, May 31, 1947.

HOCHSTEIN.—Ivan מ"מ אברהם, only son of Mr. and Mrs. L. Hochstein, of 30, Millman Street, London, W.C.1, will read the Law and Haftara at Bloomsbury Synagogue, W.C.1, on Saturday, May 31, 1947.

MANKIN.—Ian David, only son of Mr. and Mrs. L. Mankin, 128, Ealing Village, London, W.5, will read Maftir and Haftara (מ"מ כשמא) at the Ealing and Acton District Synagogue, 15, Grange Road, Ealing, on Saturday, May 31, 1947.

PHILLIPS.—Philip, younger son of Mr. and Mrs. D. K. Phillips, of 80, Park Avenue North, Willesden, N.W.10, will read Maftir and Haftara at the Dollis Hill Synagogue on Saturday, June 7, 1947.

SACK.—Julian, only child of Mr. and Mrs. S. Sack, of "Woodlands," Embercourt Road, Thames Ditton, will read a portion of the Law at Richmond District Synagogue on May 31, 1947. "At Home" Sunday, June 1, from 3 to 6 p.m.

WOOLFE.—Warren, only child of Mr. and Mrs. Bob Woolfe, of 23, Rostrevor Avenue, N.15, will read a portion of the Law at the Synagogue, Crowland Road, N.15, on Saturday, May 31, 1947.

ENGAGEMENTS

BARNETT : HART.—The engagement is announced Jack, only son of Mrs. B. Barnett and the late Mr. J. Barnett, of 94, Anson Road, N.W.2, to Hettie, elder daughter of Mr. D. Hart and the late Mrs. L. Hart, of 5, Hillfield Close, North Harrow, Middlesex.

BURNS : WILSON.—The engagement is announced of Lewis, son of Mr. and Mrs. H. Burns, of 46, Mount Pleasant Road, N.W.10, to Ray, youngest daughter of Mrs. K. Wilson and the late Mr. W. Wilson, of 44, Mount Pleasant Road, N.W.10.

CASHMAN : LAZARUS.—The engagement is announced of Sylvia, daughter of Mrs. and the late Mr. M. Cashman, of 41, West Bank, N.16, to Arthur, only son of Mr. and Mrs. J. L. Lazarus, of 99, Milton Grove, N.16.

COHEN : GEE.—The engagement is announced of Basil, only son of Mr. M. Cohen, of 44, Woodlands Road, Gillingham, Kent, and Mrs. W. I. Seymour, to Lillian Sheila, elder daughter of Mr. and Mrs. David Gee, of 42, Wellesley Road, Margate, Kent.

FIRSHT : JOSEPHS.—The engagement is announced of Faye, eldest daughter of Mr. and Mrs. S. Firsht, of 79, Scotts Road, Leyton, E.10, to Charles, eldest son of Mrs. F. Josephs and the late Mr. B. Josephs, of 548, High Road, Leytonstone, E.11.

GOLDMAN : WEINER.—The engagement is announced of Benjamin, youngest son of Mr. D. Goldman, of 82, Derby Street, Bolton, to Marie, second daughter of Mr. and Mrs. N. Weiner, of 24, Duke Street, Bolton.

GOODMAN : FLETCHER.—Mr. and Mrs. Sol. Goodman, of 41, Huxley Avenue, Manchester, have pleasure in announcing the engagement of their only daughter, Phoebe, granddaughter of Mr. and Mrs. M. Mooslin, to Bernard, eldest son of Mr. and Mrs. A. Fletcher, of 27, Brownlie Street, Mount Florida, Glasgow, S.2.

JOELSON : SAMUELS.—The engagement is announced of Evelyn, only daughter of Mr. and Mrs. B. Joelson, of 79, Imperial Avenue, N.16, to Dennis, only son of Mr. and Mrs. D. Samuels, of 142, Coronation Avenue, N.16.

KERSHAW (Krznik) : LEVY.—The engagement is announced of Harry Kershaw, of 262, Alcester Road, Moseley, Birmingham, to Jessie, youngest daughter of Mrs. Rose Levy and the late Mr. Jacob Levy, of 51, Farlow Road, Northfield, Birmingham.

KOFFMAN : NIMAN.—The engagement is announced of Max, son of Mr. and Mrs. A. Koffman, of 45, Beech Street, Manchester, 8, to Eunice, daughter of Mr. and Mrs. Julian Niman, of 76, Park Road, Prestwich, Lancs.

LIBBISH : GOLDBERG.—The engagement is announced of David Walter, elder son of Mrs. and the late Mr. M. Libbish, of 98, Stainbeck Road, Leeds, 7, to Ruth Maureen, only daughter of Mrs. and the late Mr. H. Goldberg, of 11, Garmont Road, Leeds, 7.

LIPSEY : GRABENHEIMER.—The engagement is announced of Mr. Leonard Lipsey, of 23, Doune Terrace, Glasgow, N.W., to Marion, daughter of Mr. and Mrs. S. Grabenheimer, of 19, Aytoun Road, Glasgow, S.1.

ROSEN : GILLMAN.—The engagement is announced of Edward, youngest son of Mr. and Mrs. Rosen, of 9, Denver Road, N.16, to Betty, elder daughter of Mr. and Mrs. Gillman, of 39, Alexandra Road, N.8.

RUBENSTEIN : HART.—The engagement is announced of Nat, youngest son of Mr. and Mrs. S. Rubenstein, of 5, Dalkeith Road, Edinburgh, 9, to Yetta, only daughter of Mr. L. Hart and the late Mrs. Hart, of 6, Spotiswoode Street, Edinburgh.

VINIKOFF : NICHOLS (Nachemsohn).—The engagement is announced of Sam, youngest son of Mr. and Mrs. F. Vinikoff, of 4, Harrington House, Ferry Hill, Springfield, to Evelyn, youngest daughter of Mr. and Mrs. Jacob Nachemsohn, 130, Mount Street, W.1.

WOOLF : FROMBERG.—Fay, second daughter of Mr. and Mrs. S. Woolf, of 295, Amhurst Road, N.16, to Harold, younger son of Mr. and Mrs. D. Fromberg, of 180, Lambeth Walk, S.E.11.

ZISSMAN : CARR.—Max, only son of Mrs. S. Zissman and the late Mr. M. Zissman, of 9, Leadale Road, Stamford Hill, N.16, to Rita, only daughter of Mr. and Mrs. M. Carr, of 54, Ditton Road, Surbiton.

Mr. and Mrs. L. Lyons wish to announce that the engagement of their daughter, Joyce, to Laurence Spiers has been terminated.

FORTHCOMING MARRIAGES

COHEN : HOFFMAN.—The marriage will be solemnised on Sunday, June 1, 1947, at Alexandra Road Synagogue, Southend-on-Sea, at 2 p.m., of Netta, youngest daughter of Mr. and Mrs. L. Cohen, of 17, Pembury Road, Westcliff-on-Sea, to Alf., youngest son of Mrs. Y. Hoffman and the late Mr. J. Hoffman, of 29, Stanley Avenue, Ealing Road, Wembley, Middlesex.

HEIDINGSFELD : LEWIN.—The marriage will take place in Paris on Sunday, June 8, 1947, of Salli, son of Mr. Leopold Heidingsfeld, of 31, Rue Montevideo, Paris, 16, to Alice Lewin, of 32, Corringham Road, London, N.W.11.

JAFFE : GREENBERG.—The marriage will be solemnised on Tuesday, June 3, 1947, at 4 p.m., at the Walford Road Synagogue, Stoke Newington, N.16, of Rita, only daughter of Mr. and Mrs. A. Jaffe, of 42, Imperial Avenue, N.16, to Joe, twin son of Mrs. B. Greenberg and the late Mr. S. Greenberg, of 130, Gladesmore Road, N.15.

MARRIAGES

CORGAN : ROSEN.—The marriage was solemnised at the Willesden Synagogue on May 20, 1947, of Allan Geoffrey, elder son of Mr. and Mrs. N. Corgan, of Harlesden, to Marion, only daughter of Mrs. B. Rosen and the late Mr. B. Rosen, of Brussels. American papers, please copy.

SILVER WEDDINGS

Mr. and Mrs. Harry Farman (Dorothy Hyman) have pleasure in announcing the 25th anniversary of their marriage on June 5, 1947.—95, Rodney Court, Maida Vale, W.9.

Mr. and Mrs. Saul Reece (Annie Puritz), of 19, Bright Street, Blackpool, on June 6, 1922, at Blackpool Synagogue, by the Rev. Mr. Olivestone. Festivities later.

Mr. and Mrs. J. Simons, 7, Elm Park Avenue, London, N.15, have pleasure in announcing the 25th anniversary of their marriage which was solemnised at the Great Synagogue, London, on May 30, 1922.

Mr. and Mrs. H. Woolf (Ray Trackman) announce the 25th anniversary of their marriage on June 4, 1947.—292, Whitchurch Lane, Canons Park, Edgware.

Mr. and Mrs. J. Zlotnicky (Regina Knapheis), of 27, Seymour Court, Cazenove Road, London, N.16, will celebrate their Silver Wedding on June 4, 1947. American papers, please copy.

GOLDEN WEDDINGS

Mr. and Mrs. Emil Kraurisch, of 72, Malford Court, South Woodford, London, celebrate their Golden Wedding on June 8, 1947.

Mr. and Mrs. J. Taper are happy to announce the 50th anniversary of their marriage, which was solemnised on May 30, 1897.—78, Aberdeen Road, Highbury, N.5.

DEATHS

BLACKSTON.—On May 24, 1947, Solomon Blackston, passed peacefully away in his sleep, after a long and painful illness, bravely borne. Deeply mourned by his heartbroken wife, Bessie, sons, Sidney, Gordon, Ellis, Monty, and Eric, daughter, Hilda (Mrs. Fink), daughters-in-law, son-in-law, grandchildren, brothers, sister, relatives, and friends. May his dear soul rest in everlasting peace.—57, Leyland Road, Southport.

BRAUNSTEIN.—On May 22, 1947, Joseph Braunstein, of 45, Yale Court, Honeybourne Road, West End Lane. Deeply mourned by his wife, Gertie, son, "Teddy," and daughter, Sarah, daughter-in-law, and grandchildren. May his dear soul rest in peace.

BRECKMAN.—Henry (Harry) Breckman, of 18, Grove Hall Court, N.W.8, dearly beloved husband of Fanny, passed away on Thursday, May 22, 1947. Deeply mourned by his sorrowing wife, daughter, and son-in-law.

BRECKMAN.—Henry (Harry) Breckman, 18, Grove Hall Court, N.W.8, dearly beloved brother of Isadore (Merry) and Hetty Breckman, 48, Stourcliffe Close, W.1. Ever in our thoughts.

BRECKMAN.—Henry (Harry) Breckman, dearly beloved uncle of Iris and Harry Sylvester, Jill, and Sam.

BROWN.—On Tuesday, May 27, 1947, suddenly, Cissie, wife of Michael Brown. Deeply mourned by her sorrowing husband, children, grandchild, sister, brothers-in-law, nieces, and nephews. Shiva at 142, Hamlet Gardens, Ravenscourt Park, W.6.

CANTOR.—On May 24, 1947, Myer, beloved husband of the late Sarah Cantor. Deeply mourned by his sorrowing children, David, Kitty, and Tessa, son-in-law, Eric, daughter-in-law, Dorothy, granddaughter, Patricia Rochelle, and brothers, Abraham, Maurice, and Simon.—16, Sheldon Road, Sheffield, 7.

COHEN.—On May 22, 1947, Samuel Cohen, aged 53, of 38, St. John's Vale, London, S.E.8. Deeply mourned by his wife, daughters, sons-in-law, relatives, and friends. Canadian papers, please copy.

CRASTER.—On Sunday, May 18, 1947, at 48, Tollesby Road, Middlesbrough, "Nat," dearly loved husband of Jose. So sadly missed.

CRASTER.—On Sunday, May 18, 1947, "Nat," dearly beloved son of Mrs. H. Craster, and darling "Daddy" of Paul Harris. Deeply mourned by his sorrowing mother, brothers, sisters, brothers-in-law, sister-in-law, nieces, nephews, and relatives. Whatever else we fail to do, we'll never fail to think of him.

DAVIDSON.—On May 15, 1947, Joseph Davidson, of 11, Wembley Road, Liverpool, 18. Deeply mourned by his sorrowing wife, Ray, children, Lester, Harold, and Barbara, daughter-in-law, Sybil, and grandson, Barry. May his dear soul rest in peace.

DAVIDSON.—On May 15, 1947, Joseph Davidson. Deeply mourned by his brothers and sisters, Max, Raphael, Annie (Mrs. M. Jackson), Abe, Bessie (Mrs. L. Mercer), Reuben, Sam, Robert, and Louis, brothers-in-law, sisters-in-law, nephews and nieces. May God rest his dear soul in everlasting peace.

DAVIDSON.—On May 15, 1947, Joseph Davidson. Deeply mourned by his brothers-in-law and sisters-in-law, nephews, and nieces, the Glassman family. May he rest in peace.

ELLIMAN.—On Thursday, May 22, 1947 (ג' סיון, תשי"ז) Solomon Jacob, שלמה יעקב ע"ה, aged 10 years, elder son of Dr. and Mrs. Joseph Elliman, 100, Kimmage Road West, Terenure, Dublin. Sadly missed and deeply mourned by his parents, brother, Charles, grandmothers, and family. May his dear soul rest in everlasting peace. תנצ"ב

ELLIMAN.—On May 22, 1947, Solomon Jacob Elliman. Deeply mourned and sadly missed by his aunt Ada, uncle "Ucky," and cousin Max, aunt Dora, uncle "Benny," cousins Sidney and Lila, aunt Ethel, uncle Harry, cousins Gerard, Charles, and Myra, aunt Annie, and cousin Basil.

FINE (Finesilver).—On May 24, 1947, Polly, aged 75, widow of the late Woolf Finesilver, of 35, Wicker Street, E.1. Deeply mourned by her children, Max, Anne, Harry, Samuel, Bessy, Asher, David, "Issy," and Morris, daughters-in-law, sons-in-law, grandchildren, Mechutanim, and friends. God rest her dear soul. Shiva at 11, Knightland Road, Clapton, E.5.

GOLDSTON.—To the inexpressible grief of Mrs. Frances Sandelson, Newcastle, sister of the Rev. Isaac Goldston, who died suddenly. תנצ"ב.

ISAACSON.—On Wednesday, May 21, 1947, Morris Isaacson, dearly beloved husband of Golda. Deeply mourned by his daughter, son-in-law, grandchildren, and great-grandchildren.—"Beech-Lawn," 330, Harold's Cross Road, Dublin.

ISENBERG.—On May 21, 1947, Israel, dearly beloved husband of Tilly, devoted father of Kitty, Cissie, and Joe, father-in-law of Alf (Cohen) and Adela, and adoring "grandpa" of Shirley. He will for ever be in our hearts. May his dear soul rest in everlasting peace.—136, Portland Road, Nottingham.

JACOBS (Jacobovitch).—On May 23, 1947 (Sivan 4, 5707), at 7, Arlington Avenue, Prestwich, Lancs., Solomon Jacobs (formerly of Blackburn). Deeply mourned by his wife, sons, daughters, daughter-in-law, sons-in-law, grandson, relatives, and friends. תנצ"ב

KOLLER.—On May 27, 1947, Annie Koller, aged 59, of 18, King Edwards Gardens, Acton Hill, London, W.3, passed peacefully away in her sleep. Beloved wife of Hyman and adored mother of Charles. Deeply mourned by her husband and son. May God rest her dear soul. Shiva at 18, King Edwards Gardens, Acton Hill, W.3. American papers, please copy.

KOLLER.—On May 27, 1947, Annie Koller. Deeply mourned and so sadly missed by her heartbroken mother. In my heart she will always remain.—Fanny Mann, 8, Ashford Court, Cricklewood, London.

KOLLER.—On May 27, 1947, Annie Koller. So sadly missed and deeply mourned by her brothers, Charles, Philip, and Sidney, sisters, Jenny, Lily, and Florrie, brothers-in-law, sisters-in-law, nephews, nieces, relatives, and friends. May her dear soul rest in peace.

LAZARUS.—On Tuesday, May 20, 1947, suddenly and peacefully, at "Kopii," Small Dole, near Brighton, John Lazarus. Deeply mourned by his family.

LEVY.—On Sunday, May 18, 1947, at Bournemouth, Lionel Levy, of 1, Barker Road, Middlesbrough, beloved husband of Etty, father of Lewis, Mrs. Max Bloom (Leicester), and Mrs. José Craster (Middlesbrough). Sadly missed by his sisters, brothers, and grandchildren.

LEVY.—On Sunday, May 25, 1947, at 33, Meadow Way, Wembley, Louisa Levy, aged 80, passed away suddenly. Widow of the late Asher Levy, mother of Michael and Harry Morris and sister of Rebecca Lawrence and Leopold Leapman.

LEVY.—On Friday, May 23, 1947, Rose Levy, of "Romley," Albert Road, Bognor Regis. Cherished wife of Isadore (Mick), and devoted mother of Robert (Bobby), Jules, and Sheila. Loved by us, admired, and missed by all.

LEVY.—In loving memory of Rose Levy. Deeply mourned by "Dad," "Mum," May, David and Milly, John and Connie, Sidney, Cissie, Woolf and Iris, nieces, and nephews. American papers, please copy.

LEVY.—On Friday, May 23, 1947, after an illness courageously borne, Rose, dearly loved sister of Ray, and sister-in-law of Barnet (Yager). Deeply mourned by nephews and nieces.

MERWITZER.—On Thursday, May 22, 1947, Jacob Merwitzer, aged 68. Deeply mourned by his heartbroken wife, Dora, sons, Maurice and Isaac, daughters, Annie, Marie, and Gertie, brothers and sisters, Mrs. Annie Gottlieb, sons-in-law, daughters-in-law, grandchildren, Mechutanim, relatives, and friends. May his dear soul rest in everlasting peace.—111, Bellott Street, Manchester, 8.

Deaths—(*Continued*)

MILLER.—On May 25, 1947, at Bournemouth, Alfred Miller, of 98, Dorset House, Gloucester Place, W.1, and the Stock Exchange, London. Deeply mourned by his sorrowing wife, Raie, daughter, Phoebe (Mrs. Louis Charkham), and son, Edward. Prayers at 9, Brunswick Gardens, W.8, each evening at 8.

MUSHLIN.—On Tuesday, May 27, 1947, Michael Mushlin, beloved husband of the late Rachel Mushlin. Deeply mourned by his son, Aaron, daughters, Sarah and Annie, relatives, and friends.—149, Osbaldeston Road, N.16.

NELSON.—On Sunday, May 25, 1947, suddenly, Lena, aged 55, dearly beloved wife of Louis Nelson, 20, Mountview Court, N.8. For ever missed by her sorrowing husband, sons (Aubrey and Gerald), daughters-in-law, sisters, brother, sister-in-law, and a host of friends. May God rest such a sweet soul.

IN MEMORIAM

DIED ON ACTIVE SERVICE

CORNELL.—In tender memory of my dear son, Sergeant Navigator Michael H. Cornell (brother of the late Lieut. B. S. Cornell), **killed on active service**, May 31, 1943.—Mrs. Kornberg, 64, Porchester Gate, W.2.

DENT.—In tender memory of our beloved son and fine brother, Pilot-Officer Harry Dent, who, with his brave crew, did not return from operations on May 31, 1941.

JOSEPH.—Treasured memories of our beloved nephew, Herbert, who **died** May 23, 1943, in West Africa as the result of an accident. Always in our hearts.—Aunts Yetta and Mary, 43, Rutland Park Mansions, N.W.2.

KALMS.—A proud tribute, on his 23rd birthday, to Michael Yorke Zisslin Kalms, Sergeant Flight-Engineer, 408th Squadron, Bomber Command, R.A.F.V.R., who, with his gallant crew, flew into the skies on an operational flight over Germany on the night of March 15/16, 1944, and did not return. Precious elder son of Jack and Debora Kalms and Peter's brother. So dearly beloved, so grievously missed, our love and yearning thoughts reach out to him wherever he is in God's Great Universe.—4, Gibbs Green, Edgware.

WHITE.—In cherished and unfading memory of our very precious son and brother, Flying Officer Bernard A. White, R.A.F., **missing** over Germany on the night of May 27/28, 1944. Always with us in our thoughts, and sadly missed by his parents, brothers, and sisters.—Templesque House, Templesque, Co. Dublin, Eire.

BARON.—In memory of John Baron, who died Sivan 10, 5706 (June 14, 1946). Deeply mourned. In mind a constant thought, in heart a silent sorrow.

CLAYMAN.—In loving memory of Hyman Arthur Clayman, dearly beloved husband and father, who left us June 5, 1946. Mourned by his wife, Stella, and his sons, Alex, Ben, and Henry. With fond and grateful memories of the all too few years he spent with us.—8, Kingsgate Avenue, Finchley, N.3.

CLAYMAN.—In loving memory of our dearly beloved brother and brother-in-law, Hyman Arthur Clayman, who passed away June 5, 1946. Sadly missed by "J." and Ray, Alec and Mary, Milly and Alf, Bella and Ben, and Rosie and Sid.

COHEN.—In affectionate memory of our dearest friend Alice Cohen (née Rosenberg), who passed away May 28, 1945. Loved and sadly missed by her dear friends Eva and Barnet Klein, Ann Freeman, of Guildford, and Fay and Edna Blacker, of London.

DAVIS.—In loving memory of Ada Davis, who died June 3, 1946. Sadly missed by her nieces and nephews.

FOX.—In treasured memory of my darling husband, Joseph Louis Fox, taken from me so suddenly on Sivan 10, 5705 (May 22, 1945). Ever mourned by his devoted wife, Helen, and only child, Cyril. 'Tis not the tears at the moment shed that tell of hearts that are torn, but the lonely grief of the after years, remembrance silently borne.—53, Rawlinson Road, Southport.

GOLDSTEIN.—In loving memory of our dear mother, Sophie, who passed to her eternal rest on June 8, 1946 (Sivan 9, 5706). Oh how we miss her, life to us is not the same; the world would be like heaven, to have her back with us again. May her dear soul rest in everlasting peace.—39, Lingwood Road, Clapton Common, E.5.

GOLDWATER.—In cherished and unfading memory of my dear husband Harry Goldwater, who passed away June 8, 1942. Sadly missed and for ever in the thoughts of his wife, Fanny.

GREENBERG.—Treasured memories of my wife, Minnie, mother of Zella and Bert. For ever in our thoughts.—50, Blundell Drive, Birkdale.

MARTIN.—In loving memory of David, beloved only son of Alfred and Ann Martin, of 418, St. John Street, E.C.1, who passed away May 26, 1942. Sadly missed by his devoted parents, sisters, brothers-in-law, "Grandpa," aunt Marie, aunts, uncles, relatives, and friends. God rest his dear soul in peace.

MASTERS.—Sweet memories of my darling husband Joe, who passed away June 1, 1946. Always in my thoughts.—Kit.

MICHAELS.—In loving memory of my darling mother, Bessie, who passed away May 30, 1944. How I miss her. Time cannot heal the wound of her passing nor dim the brightness of her memory.—Augusta and Kenneth Shayne, New York, U.S.A.

MICHAELS.—In unfading memory of Mrs. Bessie Michaels (née Harris), who passed to eternal rest on May 30, 1944. Sadly missed by her broken-hearted sister, Raie Harris. I think of her in silence, I often repeat her name. What would I give to hear her voice and see her smile again.—220, Rothschild Flats, Commercial Street, E.1.

MILLER.—In everlasting memory of our darling daughter and sister, Poppy Sadie Raie, who departed this life June 15, 1943 (corresponding with Sivan 12). Sadly missed by her parents, sisters, brothers-in-law, grandparents, aunts, and uncles.—32, Woodcote Road, Caversham, Reading.

MITELBERG.—In loving and unfading memory of our dearly beloved mother, חיה איטא (Yetta), who departed from us on י"ב סיון (June 3, 1944). Deeply mourned by her devoted children. May her dear soul rest in everlasting peace.—99, Ridgmount Gardens, Torrington Place, W.C.1.

MORRIS.—In loving memory of Dora, wife of Myer, and mother of Geoffrey, Neville, and Pat, who passed away June 1, 1944. Sadly missed by all her relatives and friends.—44, Waternark Road, Salford, 7.

OSTRINSKY.—In loving memory of our dear mother, Mrs. Annie Ostrinsky, 25, Spelman Street, London, E.1, died June 1, 1945. Dearer to us than one can tell; is the one we lost and loved so well; with tender love and sad regret, we loved her too well ever to forget. For ever in our thoughts. Mother of Mary Nyberg and mother-in-law of Nathan Nyberg, 334, Brixton Road, London, S.W.9. Also sadly missed by her son, Barnett, daughters, Sadie and Esther, daughter-in-law, sons-in-law, grandchildren, relatives and friends. May her dear soul rest in peace. American papers, please copy.

SHAW.—In cherished and unfading memory of our darling husband and father, Joseph Shaw, who died June 1, 1945. Deeply grieved for and so sadly missed by his heartbroken wife, Nellie, and son, Monty. His life a happy memory, his death a silent grief.

SHERMAN.—In loving memory of our dear father, Angel Sherman, who passed away May 30, 1936 (Sivan 9, 5696). Deeply mourned by his loving son, daughters, daughter-in-law, son-in-law, and grandchildren.—49, Waltham Avenue, Kingsbury, N.W.9.

WEISS.—In loving memory of our dear husband and father, Samuel Weiss, who passed away June 2, 1942. Sadly missed by his devoted wife, children, grandchildren, and relatives. For ever in our thoughts.—43, Cavendish Road, Kersal, Salford, 7.

WOOLMAN.—Treasured memories of Wilfred, who passed away Sivan 11, 5705. Sadly missed by his devoted wife and children.—Portsmouth.

MEMORIAL STONES

SUNDAY, JUNE 1

AISEN.—The memorial stone in memory of the late Raizel Aisen, sister of L. Vitkosky, of Reading, and E. Kosher, of Bournemouth, will take place at West Ham Cemetery on June 1, 1947, at 3 p.m.

ANDREWS.—The memorial in memory of Ada Andrews, the dearly loved wife of Sidney C. Andrews, Stamford Brook, W.12, will be consecrated at East Ham Cemetery, Marlow Road, E.6, on Sunday, June 1, 1947, at 4.30 p.m. Will relatives and friends please accept this as the only intimation.

ARENOW.—The memorial stone in loving memory of Arthur Isaac Arenow will be consecrated at Edmonton Cemetery on Sunday, June 1, 1947, at 3 p.m.—42, Barn Hill, Wembley Park (formerly of Croydon).

BRENNER.—The memorial stone in loving memory of the late Harris Brenner, of 32, Cookham Buildings, Shoreditch, E.2, and of 102, Virginia Road, E.2, will be consecrated at the Federation Cemetery, Edmonton, on Sunday, June 1, 1947, at 2.30 p.m., prompt. Will relatives and friends kindly accept this as the only intimation.

CLAYMAN.—The memorial stone in loving memory of the late Hyman Arthur Clayman will be consecrated at Willesden Cemetery on Sunday, June 1, 1947, at 4.30 p.m.

COHEN.—The tombstone in loving memory of the late Fred Sussman Cohen will be consecrated on Sunday, June 1, 1947, at 2.30 p.m., at the Duke Street Cemetery, Southport.

DELL.—The memorial in loving memory of my very dear mother, Fanny Dell, will be consecrated at Willesden Cemetery on Sunday, June 1, 1947, at 3.30 p.m.

FIGOV.—The tombstone to the late Phyllis Figov, 61, Tanfield Avenue, N.W.2, will be consecrated at Willesden Cemetery at 3 p.m. on Sunday, June 1, 1947.

GROSSMAN.—The consecration of the memorial to the late Isaac Grossman will take place at 11.30 a.m. on Sunday, June 1, 1947, at Willesden Cemetery, Pound Lane, N.W.10.

HARRIS.—The memorial stone in loving memory of the late Edward (Isaac) Harris, late of 268, Clapham Road, S.W.9, will be consecrated at Marlow Road Cemetery, East Ham, on Sunday, June 1, 1947, at 2.45 p.m. Will relatives and friends accept this as the only intimation.—Mrs. E. Harris, 268, Clapham Road, S.W.9.

HARRIS.—The memorial stone in loving memory of our dear father, Edward (Isaac) Harris, late of 268, Clapham Road, S.W.9, will be consecrated at Marlow Road Cemetery, East Ham, on Sunday, June 1, 1947, at 2.45 p.m.—Mrs. Lily Meyers, 213, Lower Road, Rotherhithe, Mrs. Sadie Jacobs, 42, St. Lukes Avenue, Clapham, S.W.4.

HARRIS.—The memorial stone in loving memory of our dear parents, the late Nathan and Hetty Harris, of 102, St. John's Wood Terrace, N.W.8, will be consecrated at Marlow Road Cemetery, East Ham, on June 1, 1947, at 11 a.m.

HARRIS.—The memorial stone in loving memory of the late Simon (Jim) Harris will be consecrated at Willesden Cemetery on Sunday, June 1, 1947, at 11.45 a.m.

JAY.—The consecration of the memorial stone in loving memory of Ben Jay, of 21, Gordon Mansions, W.C.2, will take place at Marlow Road Cemetery, East Ham, on Sunday, June 1, 1947, at 4.30 p.m.

LEIBU.—The memorial stone in loving memory of the late Rebecca Leibu will be consecrated at Rainham Cemetery on Sunday, June 1, 1947, at 12 noon. Cars will leave 58, Stamford Lodge, N.16, at 11 a.m. prompt.

LEVITTA.—The memorial stone in loving memory of the late Annie Levitta will be consecrated at the Edmonton Cemetery on Sunday, June 1, 1947, at 2.30 p.m.—140, Holmleigh Road, N.16.

MIELZYNSKI.—The memorial in loving memory of the late Isadore Mielzynski (Morris), late of 64, Barking Road, E.16, will be consecrated at Edmonton Cemetery on June 1, 1947, at 4.15 p.m.

OSKOTSKY.—The memorial stone in memory of the late Samuel Oskotsky will be consecrated on Sunday, June 1, 1947, at 3.30 p.m. at the Edmonton Cemetery.

ROSENBERG.—The consecration of the memorial stone in loving memory of Jacob Rosenberg (late of 19, Victoria Park Road, Hackney) will take place at Edmonton Cemetery on Sunday, June 1, 1947, at 11 a.m. Relatives and friends please accept this as the only intimation.

SUNDAY, JUNE 8

BARNETT.—The memorial stone in loving memory of the late Mr. and Mrs. Nathaniel Barnett (Westcliff-on-Sea) will be consecrated at Marlow Road Cemetery on Sunday, June 8, 1947, at 3 p.m.

DAVIS.—The tombstone in memory of the late Ada Davis will be consecrated at Crumpsall Cemetery on Sunday, June 8, 1947, at 11.30 a.m.

DAVIS.—The memorial in loving memory of the late Harry and Rose Davis, of 481, Commercial Road, Stepney, will be consecrated at Edmonton Cemetery on Sunday, June 8, 1947, at 11 a.m.

DONIGER.—The consecration of the tombstone of the late Mr. Nathan Doniger will take place at Willesden Cemetery (Pound Lane) on June 8, 1947, at 11.30 a.m.

FELDSTEIN.—The consecration of the memorial to our dear mother, Mrs. Ada Feldstein, will take place at Marlow Road Cemetery, East Ham, on Sunday, June 8, 1947, at 1.30 p.m. Will friends and relatives please accept this as the only intimation.

GALANSKY.—The memorial stone in loving memory of Annie Galansky will be consecrated at Failsworth Cemetery on Sunday, June 8, 1947. Conveyance will leave the Holy Law Synagogue, Prestwich, at 11 a.m.—2a, Cheltenham Crescent, Higher Broughton, Salford, 7.

GLASS.—The memorial stone in loving memory of the late Florence Maud Glass will be consecrated at Crumpsall Cemetery on Sunday, June 8, 1947, at 11.30 a.m. Conveyances will leave 26, Old Hall Road, at 11.15 a.m.

GLASSMAN.—The tombstone in loving memory of the late Mrs. Gertrude Glassman will be consecrated at Rice Lane Cemetery on Sunday, June 8, 1947, at 12.30 p.m.

HARRIS.—The memorial in ever loving memory of our dear departed parents, the late Mark and Sophia Harris of Aberdare, will be consecrated at the Willesden Cemetery on Sunday, June 8, 1947, at 3.30 p.m. Friends cordially invited.

LAWSON.—The memorial stone in loving memory of the late Nancy Lawson will be consecrated at Bevendean Cemetery, Brighton, on Sunday, June 8, 1947, at 2.30 p.m. prompt.

LEVINE.—The memorial stone in loving memory of Fanny Levine will be consecrated at Edmonton Cemetery on Sunday, June 8, 1947, at 3.45 p.m. Relatives and friends please accept this as the only intimation. Conveyances will leave 42, Northfield Road, N.16, at 3.15 p.m.

SILVERSTONE.—The memorial stone in loving memory of the late Harris Silverstone will be consecrated at Rainsough Cemetery on Sunday, June 8, 1947, at 3 p.m.—21, Polygon Road, Manchester, 8.

SPIEGEL.—The memorial in loving memory of Solomon Spiegel, of 37, Victoria Road, Romford (late Sydney, Australia), will be consecrated at Marlow Road Cemetery on Sunday, June 8, 1947, at 2.30 p.m. Relatives and friends kindly accept this as the only intimation.

WERNICK.—The memorial stone in memory of our beloved daughter and sister, Anne, will be consecrated at Edmonton Cemetery on Sunday, June 8, 1947, at 3 p.m. Cars leave 63, Amhurst Park, 2.15 p.m.

SUNDAY, JUNE 15

BAILEY.—The memorial stone in memory of the late Barnet Bailey will be consecrated at the Gildersome Cemetery on June 15, 1947. Cars will leave the New Synagogue, Chapeltown Road, Leeds, at 11.45 a.m.

SUNDAY, JUNE 22

PHILLIPS. SWERDLOFF.—The memorial stones in loving memory of our dear father, Sam. Phillips, and our dear sister, Diana, will be consecrated at the Marlow Road Cemetery, East Ham, on Sunday, June 22, 1947. Will relatives and friends accept this as the only intimation.—32, Sedgecombe Avenue, Kenton, Middlesex.

PERSONAL

Mrs. N. Ginsburg and family wish to thank relatives and friends for their kind expressions of sympathy in their recent sad bereavement.—22, King's Road, Westcliff-on-Sea.

Mrs. Lesh Landy and daughter (Mrs. David Leaver) return sincere thanks to ministers, honorary officers, Board of Management, and Ladies' Guild of the Brixton Synagogue, relatives, and friends for visits and kind expressions of sympathy received in their bereavement.—72, Sudbourne Road, Brixton, S.W.2.

Mrs. B. Shapiro and family wish to thank all relatives and friends for the kind expressions of sympathy extended to them in their tragic bereavement.—31, Woodlands Road, Cheetham, Manchester, 8.

Mr. and Mrs. A. Bloch, of 18, Woodberry Grove, N.4, with **Mrs. K. Taylor,** of 39, Cecilia Road, E.8, wish to thank all their relatives and friends for their kind wishes on the birth of their first great-grandchild, Stuart Melvyn Marks.

Mr. and Mrs. Mark Bloom, "Merlewood," Upper Park Road, Broughton Park, Salford, 7, extend a very cordial invitation to all relatives and friends to attend a reception and dance on Monday, June 2, 1947, from 7 p.m. to 12 midnight at the Cheetham Assembly Rooms, Manchester, in celebration of Mr. Mark Bloom's 70th birthday, and of the 21st birthday of their youngest son, Jeffrey. No presents by request. Gifts of money will be welcome, and will be increased and devoted to charity. Please accept this as the only intimation.

Mr. and Mrs. H. Cohen (Esther Vangrove), of 41, Bullescroft Road, Edgware (trading as Jules of Edgware), who celebrated their 25th wedding anniversary on May 18, 1947, at their house, wish to thank all their relatives and friends for their good wishes, gifts, flowers, and telegrams.

Switzerland. Advertiser has vacancies for a number of young people wishing to join party visiting Swiss mountain summer resort; first fortnight in August; first-class kosher hotel.—Details, S. Goodman, 43, Russell Square, W.C.1.

Are you having a party? Ring Mrs. Mandl, PAD. 2593. Well known for all arrangements, high-class baking, cooking. Staff available.

Artistic Hair Styling, permanent waving, and tinting experts and wig makers.—Professor Adolph Cohen, 101, Whitechapel Road, London, E.1. (Phone, BIS. 5690.)

Avant Galleries Ltd., will pay best prices for fine quality second-hand furniture.—Write to, or call at, 169/173, Tottenham Court Road, London, W.1, or 'phone, EUSton 4667.

Central and General Car Hire Ltd. COL. 7744/4287. 7-seater limousines. Theatre, Races, long distance, and Weddings a speciality.

Large hall for hire, inquiries invited; clubs, dances; Sundays, weekdays; ½ min. station.—Vanos, 2, Harrington Gardens, S.W.7. (FRObisher 1227.)

No function is complete without the well-known "Laski Liqueurs" which are available to all from L. Frumkin & Co., Ltd., 162, Commercial Road, London, E.1. (STEpney Green 2363/4.)

COMMUNAL NOTICES

ק"ק כנסת ישראל
UNITED SYNAGOGUE

BRIXTON SYNAGOGUE
49, Effra Road, S.W.2

WEDNESDAY, June 4, 1947, at 6.30 p.m. Memorial Service for the late Mr. A. Landy (an immediate past Warden). Officiating clergy: Dayan M. Swift (who will deliver the address), the Rev. Dr. A. Tobias, B.A., and the Rev. H. L. Katz. All are cordially invited to be present.

THE BOARD OF GUARDIANS AND TRUSTEES FOR THE RELIEF OF THE JEWISH POOR (REGISTERED)

NOTICE is hereby given that the adjourned Annual General Meeting of the Contributors to this Board will be held at the offices of the Board, 127, Middlesex Street, Bishopsgate, E.1, on Thursday, June 26, 1947, at 5 p.m. precisely, when the President will be in the Chair.

AGENDA

1. The Honorary Secretary will present the Report for the year ended December 31, 1946.
2. The Treasurer will present the accounts for the year ended December 31, 1946.
3. Address by the Rt. Hon. Lord Justice Cohen, the retiring President.
4. Votes of Thanks.

T. F. PHILLIPS,
Secretary.

The proceedings will last about one hour. 127, Middlesex Street, Bishopsgate, E.1.

RABBINATE OF THE UNITED JEWISH COMMUNITY OF ANTWERP
Important Notice

IT has been announced that the Hotel des Familles, 31, Rue Royale, Ostend (proprietors: Messrs. Katz, Sarna, and Serafinoff), is under our supervision. We hereby notify the public that this hotel is not under our supervision.

CHILDWALL HEBREW CONGREGATION
Dunbabin Road, Liverpool

DAYAN H. M. LAZARUS, M.A., Deputy for the Chief Rabbi will preach to-morrow (Sabbath) morning, May 31, 1947. Service commences 9.30. Kiddush in the Synagogue Hall after service. All are welcome.

COMMUNAL HALL

EDGWARE AND DISTRICT REFORM SYNAGOGUE. The Council is prepared to consider buying, or renting, premises (such as a house or hall) in the Edgware District, which are already suitable for, or can be adapted to, the general purposes of the Congregation. Alternatively, a site would be of interest. Please communicate with the Hon. Secretary, 14, Grove Road, Edgware. (EDG. 0095.)

PUBLIC NOTICES

AARON ALFRED SPRINGER Deceased
Pursuant to Section 27, of the Trustee Act, 1925

NOTICE is hereby given that all creditors and other persons having any claims or demands against the estate of Aaron Alfred Springer late of 15, Quadrant Close, Hendon in the County of Middlesex deceased, who died on the 6th day of September 1946, and whose Will was proved in the Principal Registry of the Probate Division of His Majesty's High Court of Justice on the 17th day of February, 1947, by Miriam Springer of 15 Quadrant Close, Hendon, N.W.4, and John Gershon Lawson of 31 Bedford Row, London W.C.1 the Executors therein named are hereby required to send the particulars, in writing, of their claims or demands to the undersigned the solicitors for the said Executors on or before the 30th day of July, 1947, after which date the said Executors will proceed to distribute the assets of the said deceased amongst the persons entitled thereto, having regard only to the debts, claims and demands of which they shall then have had notice; and they will not be liable for the assets of the said deceased, or any part thereof, so distributed, to any person or persons of whose claims or demands they shall not then have had notice.

DATED this 15th day of April, 1947.

THORNTON, LYNNE & LAWSON
31, Bedford Row, W.C.1.
Solicitors for the said Executors.

PROFESSIONAL

DOCTOR requires locum from August 15 for three weeks; North London, usual terms; car provided.—Address, 8,469, Jewish Chronicle.

NOTICE TO ADVERTISERS. Owing to the exceptional pressure on our space, no guarantee whatsoever can be given as to when small advertisements (other than family announcements) can be inserted. Advertisers may have to wait several weeks before space can be available for them, and they are warned that advertisements can only be taken subject to their acceptance of these conditions.

SALES BY AUCTION

By Order of Trustees and Others.
BUNCH & DUKE
Established 130 years

AT the London Auction Mart, 155, Queen Victoria Street, E.C., on June 18, 1947.

VACANT POSSESSION

41, UPPER CLAPTON RD. Detached residence; 12 rooms, 2 bathrooms; large garage; leasehold.

OLD FORD RD. Freehold factory or warehouse, 1a. Cranbrook St.; 1750 sq. ft. with adjacent vacant sites, 186-194, Old Ford Rd., 7 and 7a, Doric Rd.; 7400 sq. ft.; three road frontages.

CLAPTON. Freehold building site, 11-19 (odd), Lea Bridge Rd., Lower Clapton Rd.; frontage 74 ft., area 5476 sq. ft.

HACKNEY. Part vacant; 25, Westgate St., Mare St., shop and upper part; 24 yrs. at £5 2s. p.a.

FREEHOLD INVESTMENTS

CLAPTON. 4, Powerscroft Rd., 215, 217, Glyn Rd., 202, Rushmore Rd.

LEASEHOLD INVESTMENTS

CLAPTON. Lion Flats, corner Mandeville St. and Gilpin Rd.; near Chatsworth Rd., 26 s.c. artisan flats; £956 p.a.

STOKE NEWINGTON. 46, Benthal Rd., requisitioned, £78 p.a. net.—Particulars Bunch & Duke, 160, Mare St., Hackney, E.8. (AMHerst 1038-1039.)

Messrs. GOLDSCHMIDT & HOWLAND
15, Heath St., N.W.3. (HAMpstead 4404.)

HAMPSTEAD. Just off Finchley Rd. No. 8, Lyndale Ave. A mod. compactly planned res., practically on 2 flrs. 5 bed., bath., 2 rec., lnge. hall, cloaks, and offices, gge., washbasins in bed., long gdn.; to be sold by auction June 4.

HAMPSTEAD, Brondesbury Borders. Mehelik Rd. An attr. res. in quiet posn. close to buses, shops, & stn. On 2 flrs. only: 4 bed., bath., 2 rec., lge. lnge. hall, cloaks, kit. & scul., pgt. flg., washbasins, gge., pleasant gdn. To be sold by auction June 4.

By Order of the Ministry of Supply

At the WHITE CITY, SHEPHERD'S BUSH, London, W.12 MOSTLY UNUSED ENGINEERS' HAND TOOLS & EQUIPMENT including

PNEUMATIC drills and riveters, electric and pneumatic screwguns, surface and other gauges, surface and lapping plates, hoisting blocks, anvils and smiths tools, swaging machines, tinsmiths tools, toolmakers and other clamps, vices, pipefitters tools, bolt cutters, screwdrivers, spanners, hammers, mallets, picks, shovels, tool chests and boxes, and a large assortment of various tools, some by well-known American manufacturers and others.

LEOPOLD FARMER & SONS will sell the above by Auction on the premises on Tuesday and Wednesday, June 10 and 11, 1947, at 11 a.m. each day. On view June 4, 5, 6, and 9, from 9 a.m. to 4 p.m. by Catalogues (6d. each) obtainable from the Auctioneers, 46, Gresham Street, London, E.C.2.

Local Evening Auction Sale
Messrs. LEWIS & TUCKER, A.A.I.P.A.

Will offer for Sale by Public Auction at the Regal Cinema Ballrooms, 765, Finchley Road, Childs Hill, N.W.11 (few mins. from Golders Grn.), on Wed., June 18, 1947, at 8 p.m.

The following residential properties:

76, ANSON RD., Cricklewood, N.W.2. Mod., det. cnr. hse., gge., 5 bed., 3 rec., lge. hall, pat. flg., kit., scul., bath., lge. gdn.

88, THE RIDGEWAY, Golders Grn., N.W.11. Mod. s.d. Tudor type. 4 bed., 2 rec., lnge. hall, kttc., bath.

95, PARK AVE., Willesden Grn., N.W.10. Mod., s.d., bay window, 4 bed., 2 rec., kit., scul., bath., gge.

All with V.P. Full partics. and condns. of Sale may be obtd. from the Auctioneers: 400, Finchley Rd., Hampstead, N.W.2 (HAMpstead 2104/5565); 14, Connaught St., Marble Arch, W.2 (PAD. 9425/4171); 2, Stoke Newington High St., N.16 (CLI. 2965/6); 91, Tottenham La., Hornsey, N.8.

BURNT OAK. Nos. 6, 8, 10, and 12, Watling Avenue (the shopping centre of the L.C.C. Estate). 4 modern shops in the premier position of this busy ready-money market and surrounded by multiple firms; together with the flats over; producing £1,428 per annum with valuable reversions in 3 and 7 years; for Sale by Auction July 3, at the London Auction Mart, Queen Victoria Street, E.C.4. Particulars from Leslie Raymond, F.S.I., 117-119, Station Road, Edgware.

FOR SALE by Auction on Thursday, June 12, 1947, at the London Auction Mart, 155, Queen Victoria St., E.C.4, at 2.30 p.m. precisely. Fhld. & lsehld. invests. in 8 lots (producing a total gross income of £1,083 19s. 8d. p.a., in Dalston, Stoke Newington, Leytonstone, Leyton, Bow, and Tottenham.

Parties. & Condns. of Sale may be obtd. from the Auctioneers, Messrs. H. EDELMAN & CO., 15, Amhurst Parade, Stamford Hill, N.16. (Phones STA. 4211/7772.)

SITUATIONS VACANT

COMMUNAL

UNITED SYNAGOGUE

FINCHLEY DISTRICT SYNAGOGUE, Kinloss Gardens, N.3. Beadle required.—Applications to Secretary.

NEW, Stamford Hill. Assistant Beadle required.—Applications to Secretary, New Synagogue, Egerton Road, N.16.

BEARSTED MEMORIAL HOSPITAL
(Jewish Maternity Hospital Incorporated)
77-85, Lordship Road, Stoke Newington, N.16.
STAFF REQUIRED
(for new unit opening August 1, 1947)

Shorthand-typist/general clerk (Grade C), commencing salary £172 10s. per annum (lunch and tea provided without charge). Telephone Operators/Receptionists (2), salary £3 to £4 per week, according to age and experience (meals provided without charge when on duty).—Applicants for the above posts must apply to the Secretary, by letter in the first instance.

Maintenance engineer (for steam plant, oil burners, sterilisers and general repairs); salary according to qualifications and experience. Carpenter/General Handyman, 48-hour week; union rate of pay. Male General Porters (3); general duties; two weeks' day duty, one week night; basic pay £5 2s. per week of 48 hours. Male Porter for floor polishing (electric machine); basic pay £5 2s. per week of 48 hours.—Applicants for these posts may apply personally on Monday June 23, 1947, between 3 and 7 p.m. or by letter addressed to the Secretary.

Assistant Cook, with some institutional experience; salary £163 16s. per annum, plus full board-residence, uniform, laundry, etc. Senior Maid (resident), for Matron's and Doctor's quarters, etc.; salary £158 12s. per annum; with full board-residence, uniform, laundry, etc. Kitchen Maid (resident); salary £148 4s. per annum, with full board-residence, uniform, laundry, etc. Dining-room Maids (2) (resident); salary £148 4s. per annum, with full board-residence, uniform, laundry, etc. Daily Cleaners (non-resident), full or part-time; basic pay £4 per week of 48 hours.—Applicants for these posts may apply personally on Mondays between 11 a.m. and 12 noon, or on Monday, June 23, between 3 and 7 p.m., or by letter addressed to the Matron.

Cook/Kitchen Supervisor required; resident or non-resident; new kitchens with up-to-date equipment; institutional experience desirable; average numbers 70; salary according to experience.—Apply to the Matron at the above address.

APPLICATIONS are invited for the post of housekeeper and/or catering supervisor, from persons holding a housekeeping certificate or others experienced in hospital housekeeping and catering; salary in accordance with experience; applicants are invited to state salary required.—Applications with full details of training and experience, together with copies of three recent testimonials, to be submitted forthwith to the Matron, Manchester Jewish Hospital, Elizabeth Street.

ILFORD AND VALENTINES PARK FEDERATION SYNAGOGUE HEBREW CLASSES, 16, Coventry Road, Ilford, Essex. Assistant Teacher required; hours, Sunday 10 a.m. to 1 p.m.; Wednesday 5.30 to 7 p.m.; London Board Scale.—Applications to Headmaster, 25, Belgrave Road, Ilford, Essex.

LEYTON AND WALTHAMSTOW NEW FEDERATED SYNAGOGUE requires Reader and Baal Koreh, not full-time post.—Write only, President, Mr. Freedman, 7, Halford Road, E.10.

NOTTING HILL SYNAGOGUE. English-speaking Rabbi required; must possess Semicha.—Write, stating qualifications, age, and salary required, direct to The Secretary, Notting Hill Synagogue, 75/77, Audrey House, Ely Place, Holborn, E.C.1.

SOUTHPORT HEBREW CONGREGATION. First-class Teacher wanted for the Hebrew Classes.—Apply to Harry Smith, Esq., Chairman of Education Committee, 24b, Alexandra Road, Southport.

THE LONDON BOARD OF JEWISH RELIGIOUS EDUCATION has vacancies in various districts of London for full-time and part-time teachers; applications, giving particulars of qualifications and experience, should be sent to the Secretary, London Board, Woburn House, Upper Woburn Place, W.C.1.

WEST LONDON SYNAGOGUE OF BRITISH JEWS ("BERKELEY ST.") has vacancy for Second Minister at a commencing salary of £750-£1,000 according to qualifications.—Applications, which will be treated in the strictest confidence, from gentlemen preferably aged 35-40, together with full particulars, should be addressed to the Chairman, Ministerial Selection Committee, 33, Seymour Place, W.1.

PROFESSIONAL

DOCTOR requires lady to assist in dispensing, books and simple physiotherapy.—Write, Box 409, c/o Whites Ltd., 72, Fleet Street, E.C.4.

COMMERCIAL

AN opening for enterprising person to take complete charge children's bonnet and halo hat section of large children's clothing manufacturing company, situated in Manchester; this position offers fine prospects for person with initiative, drive, and enterprise; apply Production Manager.—Address, 8,477, Jewish Chronicle.

BUYER-manageress required for new gown shop, unique opportunity for person having good experience and business acumen; highest wages and commission.—Box No. 6119, 52, Portland Place, London, W.1.

CHEF, preferably with wife as second cook, to take complete charge of kitchen at kosher high-class seaside hotel; excellent wages and own suite.—For interview, in London or Provinces write to Box 8,475, Jewish Chronicle.

COMMERCIAL manager required by manufacturers of chemicals and fertilisers overseas; preference will be given to applicants not over 40, with technical qualifications and wide selling experience; applications in duplicate, stating age, education, experience, and salary required to Box 8,471, Jewish Chronicle.

MANAGER and wife required for first-class Orthodox hotel on South Coast; good wages and excellent conditions; interview anywhere.—Please write with full particulars to Box 8,474, Jewish Chronicle.

SECRETARY/Book-keeper wanted; new modern Jewish hotel; non-resident; Saturday off duty.—Mr. Joseph Grower, Hotel Ruberts, Bath Road, Bournemouth.

SITUATIONS WANTED

PROFESSIONAL

EX-SERVICEMAN, aged 23, articles expired, desires situation with incorporated or chartered accountants whilst studying for incorporated final exams.—Address, 8,466, Jewish Chronicle.

COMMERCIAL

EX-SERVICEMAN, keen energetic, and first-class salesman, with own car, desires position as representative; any territory considered; ex. references.—Address, 8,459, Jewish Chronicle.

EX-SERVICEMAN, age 26, with 11 years' experience, silks, woollens (piece goods), desires responsible position in same or allied trade; good knowledge of window dressing and ticket writing.—Address, 8,464, Jewish Chronicle.

JEWISH ex-Serviceman desires employment, hotel, club, or restaurant; receptionist, manager, or assistant, thorough knowledge and experience kitchen and restaurant; public school education, good references; willing to accept any post in England.—G. Levy, 85, Drakefield Road, S.W.17. (Phone, BAL. 5114.)

YOUNG man, 25, seeks remunerative position; good at figures, smart appearance and personality; travelling experience, organising ability.—Address, 8,462, Jewish Chronicle.

DOMESTIC

EXPERIENCED nurse requires position, preferably as companion-nurse with invalid lady.—Address, 8,468, Jewish Chronicle.

Classified Advertisements continued on next page

A wine that aids your return to normal fitness

★

PHOSFERINE
TONIC WINE

BUSINESS PREMISES, SHOPS, PROPERTY ETC., TO LET OR FOR SALE

LEWIS & TUCKER

14, Connaught St., Marble Arch, W.2. (PAD. 9425/4171.)

STAMFORD HILL. Fhld block of shops and flats, prod. a net annual income of £1,219 16s.; price £14,500.

WOOD GREEN. Block of eight s.c. flats, prod. gross £367 9s. 4d. p.a.; lse. 52 yrs.; general rates £25 p.a.; price £2,500.

FHLD. Bldg. off Commercial St.; shop basemt., 3 flrs. above, let one subs. tenant, £270 excl.; remaining shop and basemt. est. £180 excl.; net £450; price £4,500.

FHLD. corner bldg., Mare St.; two shops let repairg. lse., upper part on agmt.; net £381; price £5,000.—Address, 8,457, Jewish Chronicle.

SUITABLE Private Hotel. Cambridge Road, Southend-on-Sea, overlooking bandstand, half minute High Street, sea front and station; semi-detached house, 20 bedrooms, double lounge, double dining room, 2 bathrooms; freehold with vacant possession; price £8,000 or £12,000 fully furnished.—Apply D. Wells, 68, Broadway, Leigh-on-Sea. 'Phone 78151.

BUSINESS OPPORTUNITIES

EX-SERVICEMAN, with modern premises, good trade connections, and coupon float, can absorb limited amount of capital from one interested in a genuine and live investment.—Address, 8,530, Jewish Chronicle.

HOUSES, FLATS, ROOMS TO LET OR FOR SALE, FURNISHED OR UNFURNISHED

BENNETT & CO., ESTATE AGENTS,

186/187, Cricklewood Broadway, N.W.2. (GLA. 7871/6666.)

CRICKLEWOOD. Family res., in beaut. condn., 2 rec., mng.-rm., scul., 5 gd. bed., panelled lnge., new bath pedestal bsn., low flush toilet suite, fitted hall and str. crpts.; gge. space, £3750, brgn.

CRICKLEWOOD. Well-built mod., 2 rec., 4 bed., lge. kit., gdn., gge.; all in gd. state & well dec.; recom. at £3,100.

CRICKLEWOOD. Splendid mod. det., lge. lnge. hall, 2 handsome rec., bkfst. rm., pqt., cloaks., 5 gd. bed., lovely gdn., with fruit trees., lgr. gge.; except. val.; £4,975.

EARLS CRT. Clse. Stn. Splendid res. with gdn., 2 s.c. maisonnettes ea. consistg. 5 gd. rms., kit. & bath., V.P. of lower maisonnette; upper let at £145 p.a.; all redec.; genuine bgn. at £2,750.

HENDON. Vy. attr. mod., gd. hall, 3 rec., 3 lge. bed., kit., tld. bath., lge. det. bck. gge., vy. gd. gdn.; permanent open space at rear; many extras incl.; highly recom. fhld., only £4,250.

STANMORE. Ultra-mod., det., 2 rec.; 4 bed., 2 bath., lge. kit., gnd. flr. cloaks., sun lounge, sun roof, cen. htg., polished mahog. flrg., dble. gge., lge. well-planned gdn.; £8,000.

A DREAM HOUSE. N.W. LONDON. Magn. res. in acre beaut. gdns. with hard tennis crt. & pav.; lnge. hall, 3 handsome rec., ballrm., sun-lnge., 5 bed., oak flrs., exceptionally well fitd. bath., dble. gge.; fhld. £9,750. Sole Agents.

N.W. LONDON. An attractive selection of mod. residences. Just notify us of your requirements, we will find you the RIGHT house.

BERRY ESTATES, CO., 34, Watford Way, Hendon Central (Phone, HENdon 1441), have much pleasure in offering the following properties:

HAMPSTEAD GDN. SUB. Mod. s.d. in course of reconstruction; ready for occ. June; 4 bed., 2 rec., lge. entr. hall, hall cloaks., bck. gge.; price lschld. £4,750; approx. 90 yrs. unexp.

HENDON. Mod. det., 4 bed., 2 rec., lnge. hall, bck. gge.; price fhld. £6,750.

FINCHLEY. Commods. det. dble.-fnt., accom. on 2 flrs.; 5 bed., dsg. rm., 2 bath., 2 lge. rec., spacious lnge. hall, oak pnld., pqt. flrg. thght., gnd. flr., blt.-in gge.; price fhld. £6,500.

HENDON. Lux. det. dble.-fntd. Georgian style in course of reconstruction, accom. on 2 flrs.; 5 bed., 2 bath., 2 lge. inter-com. rec., kit., scul., cen. htg., & pqt. flrg. thght., blt.-in gge.; price £8,000.

Messrs DUTCH & DUTCH, 415, Kilburn High Road, N.W.6 (MAIda Vale 7788), offer the following with V.P.:

BRONDESBURY PARK (Milverton Road). Mod. s.d., 5 bed., 3 rec., etc., gge.; ex. dec. condn.; lsc. 85 yrs.; G.R. £20; £6,000.

BRONDESBURY PARK (Mount Pleasant Rd.). Mod. s.d., 4 bed., 2 rec., etc., gge.; lse. 77 yrs.; G.R. £16; price £4,500.

ALEXANDER AV. Mod. det., 4 bed., 3 rec., etc., gge.; lse. 86 yrs.; G.R. £18; price £5,600.

CRICKLEWOOD (Tracy Av.). Mod. s.d., 4 bed., 2 rec., etc., gge.; lse 85 yrs.; G.R. £13 13s.; price £5,000.

WILLESDEN GREEN (Park Av.). Mod. s.d., 4 bed., 3 rec., etc., gge.; lse. 85 yrs.; G.R. £14; price £4,500.

CRICKLEWOOD (Oxgate Gdns.). Mod. s.d., 4 bed., 2 rec., gge.; lse. 79 yrs.; G.R. £11; price £3,500.

Ease it quick
A couple of Rennies
Will do the trick!

Does indigestion stare you in the face every time you sit down to a meal? If so, you don't have to put up with it. All you need is a packet of Rennies—the indigestion-beater that doesn't take "no" for an answer.

Rennies are tablets, and they're individually wrapped, so you can carry them loose in your pocket or handbag. Wherever you are, whatever you're doing, the very first moment you feel you're in for an attack, you just pop a couple of pleasant-tasting Rennies into your mouth and suck them like sweets, one after the other.

Rennies' 15 indigestion-taming ingredients neutralize excess acid in record time. Then, pain goes. Flatulence fades away.

Get Rennies from your chemist today. If Rennies don't shift your indigestion, it's high time you saw your doctor about it.

DIGESTIF
RENNIES

BLADE & CO.,

Apex Corner, Mill Hill, N.W.7. (MIL. 1319/1088.)

HAMPSTEAD. Imposing det. Georgian dble.-frnt. Blt. 1938, lavishly appid., conv. for travelling and shops; 5 bed., 2 bath. (1 luxury), lge. lnge. hall, 3 superb rec., maids sit. & dom. offices, cen. htg., gge.; delightfully well stocked & laid out gdn.; lschld. £12,000.

MILL HILL. Most sought after posn., clse. Circus, buses, & ex. shops; mod. res. of character; 5 well-appid. bed., lge. mod. bath., lnge. entr. hall, 3 rec., maids sit., gd. dom. offices, dnstrs. cloaks., oak block flrng. thrght. gnd. flr.; cen. htg., bck. blt. gge., 2 cars, delightful gdn.; fhld £7,000; brgn. price.

H. COLLINS & CO.

26, Sackville St., W.1. (REGent 5577.)

HAMPSTEAD. Fhld. dble.-front. res., 5 bed., 3 rec., pqt. flr., pnld. walls, perfect condn., gge., etc.; price £8,250.

WILLESDEN. Mod. det. hse., 90 yrs.' lse.; G.R. £14 p.a.; gge., gdn. pqt. flrg., lnge. hall, gnd. flr. cloaks., 3 rec., 4 spac. bed., cen. htg., constant hot water, luxurious mod. equip.; price £7,500.

N.W. S.d. (crnr. hse.), 80 yrs. lse.; G.R. £13 p.a.; lnge. hall, 2 rec., kit., scul., 4 bed., small study, pqt. flrg., lge. gge. and gdn.; price £4,500.

CALLAWAY & CO.

117, Cricklewood Broadway, N.W.2 (GLA. 6501-2).

CRICKLEWOOD, Dollis Hill La. Pair mod. s.d., entirely reconstructed, modernised, and redec., each with 4 bed., ½-tiled bath. (enclosed bath), sep. w.c., 2 rec., lge. fitted kttc., Ideal boiler, cloaks. Price fhld. £3,750 each.

HENDON WAY, N.W.2. Attr. mod., s.d., 3 bed., bath., 2 rec., kttc., bck. gge., ex. condn. Lhld., £3,650.

LEASK & EACOTT, Auctioneers, 158/160, West End La., Hampstead, N.W.6 (HAMpstead 3803/4), have for sale a few hses. with possn. in various parts of the N.W. distr. Please write or 'phone requirements.

EDGWARE, Orchard Dr. Fhld. mod., 6 rms., bath., cloaks., gge. for 2 cars; £3,600.—Sole Agents.

IDEAL FOR MARRIED COUPLE. Btwn. Kenton & Stanmore. Well appid. fhld. mod. res. for sale with contents; 3 bed., bath., 2 rec., kttc., ex. condn., fully furn. and ready to occupy; gge., nice gdns.; price £3,950 (hse. and contents.)—Sole Agents.

LEWIS & CO.

163, Cricklewood Broadway, N.W.2. (GLA. 6694/7.)

MOD. det. in Hendon Central; 4 bed., 2 rec., lnge. hall, gge., etc., also scvl. others of similar type, in exch. for 3 or 4-rmed. flats in mod. blocks.

GOLDERS GN. Mod. s.d. conv. shops, buses, tube.; 4 bed., bath., 2 rec.; kit.; price £3,100 fhld.

CRICKLEWOOD. Well blt; det. dble.-fnt. conv. posn. ex. condn., 7 bed., 2 bath., 3 rec., lse. 47 yrs.; G.R. £15 15s. p.a.; price £3,500.

BRONDESBURY. S.d. mod., close shops, buses; 4 bed., bath., 3 rec., kit., bck. gge.; lse. 71 yrs.; G.R. £10 p.a.; price £4,500.

LEWIS & TUCKER, A.A.L.P.A.

400, Finchley Rd., N.W.2. (HAMpstead 5565/2104.)

EDGWARE. Det. dble.-fnt., 4 bed., pnld. bath., sep. w.c., ding. rm., pqt. flrg., plastic walls, & mod. fireplace, drawg. rm. with pqt. flrg., mod. fireplace, French windows leadg. to terr. & gdn., lnge. hall, anthracite stove, dnstrs. cloaks., pfct. condn.; fhld. £6,050.

BRONDESBURY. Ultra-mod. det., in own gnds; ex. condn., 4 bed., 3 rec., kit., kttc., tld. bath., sunk. bath. lnge. hall, pqt. thrght., gd. gdn. with ter., det. gge.; lse. 86 yrs., G.R. £18 18s. p.a.; £7,750.

HAMPSTEAD. S.d., clse. main Finchley Rd.; 5 bed., bath., w.c., maids bath., entr. hall, lnge. hall, pqt. flrg., ding. rm., lnge., pqt. flrg., marble fireplace, mng. rm., kit., scul., cloaks., lge. gge. with drive-in fm. st., lge fnt. and rear gdns.; fhld. £6,250.

MENDOZA & CO.

3, Sidmouth Parade, Brondesbury Park, N.W.2. (WIL. 6419/20.)

SLOUGH LA., Kingsbury. Mod., sale essen. 3 bed., bath., 2 rec., kit., gge., gdn., compl. redec.; fhld., £3,600, or lschld. £3,100.

DONNINGTON RD., Brondesbury Pk. Ever pop. estate. 4 bed., bath., 2 rec., kit. & scul.; ample gge. space; pleas. gdns., clean condn. thrght., price £3,200, absolute barg.

FINCHLEY LA., Hendon Cenl. Mod. planned. 3 bed., bath., 2 rec., kit. & scul., gge. space, price £2,750, fhld.

CHAMBERLYANE RD., Willesden Grn. A type always in demand. Well planned 4 bed., bath., 2 rec., kit., gge., gdn.; lse. approx. 82 yrs.; price £4,650, to incl. str.-cptg., linos, elc. ftgs., pelmets, etc.

McGLASHAN & CO.,

High Rd., Wembley. (WEMbley 3017/8.)

£4,250. Fhld. with V.P. S.d., gd. condn.; 10 mins. Wembley Park Met.; overlkg. open space; 4 bed., half tld. bath., sep. w.c., 2 rec., bkfst. rm., half tld. kit., pqt. flr. in lnge., rad., el. immn. heater.

£4,500. Fhld. with V.P. Few mins. Wembley Park Met. Det. with bck. gge., ex. decs., 4 bed., mod. tld. bath., sep. w.c., 2 lge. rec., lge. bkfst. rm., kit., gas Ideal boiler, gdn.

NORTH-WEST SUBURBAN PROPERTIES LTD.

(Estate Agents, Auctioneers, Surveyors, and Valuers).
8, Belmont Parade, Temple Fortune, Golders Green, N.W.11.
(SPEedwell 9916-7-8.) Office hours Monday to Friday 9 a.m.-6 p.m. Saturday 9 a.m.-5 p.m.

HENLYS CORNER, N.3. Det. dble.-frnt., bck.; 5 bed., 3 rec., kit., lnge. hall, bath., gge.; fhld. £7,000.

HAMPSTEAD GARDEN SUBURB. Det. dble.-frnt., bck. corner res.; 5 bed., 2 rec., kit., 2 sep. w.c.s, hall cloaks., gge.; lse. 75 yrs.; G.R. £16; £6,250.

MILL HILL. Ultra-mod. det. bck.-blt. res.; 4 bed., 2 rec., kit., lnge. hall, gge.; fhld. £5,750.

HENDON. Mod. s.d. fhld.; 3 bed., 2 rec., usual offices, gd. gdn.; bck. gge., int. redec.; £2,950.

CANONS PARK, Edgware. Mod. det. res. overlooking park; 4 bed., 2 rec., kit., bath., etc.; Ideal boiler, immersion heater, gge.; fhld. £5,700.

For further details of the above and other properties in Hampstead Garden Suburb, Golders Green, Hendon, Finchley, Edgware and surrounding districts 'phone above.

SCARLETT & GOLDSACK, Auctioneers

161, Northdown Rd., Margate

CLIFTONVILLE, Palm Bay. Det. ultra-mod. bungalow-type; 2 rec., 4 bed., tld. bath., pqt. flrs., gge., lawn & fruit trees; nr. sea; £6,000 fhld.; possn.—Keys above.

SEA FNT., Palm Bay. Dlgtfl. posn., mod. fhld., 2 rec., 4 bed., 2 bath, gge.; £10,000 with contents; possn.

TRISTRAM & POWER, F.A.I.

Auctioneers Land & Estate Agents, Surveyors & Valuers
Greenhill Parade, New Barnet. (BARnet 4596/7.)
Oakleigh Road, Whetstone. (HILLside 1575.)

HARROW. Det. hse. of character; entr. hall, cloaks., tlt., 2 lge. rec., well-planned kit. and scul., 4 bed., galleried strcse., coloured tld. bath; price, to incl. many fitd. crpts., lino, etc., £9,000 fhld. (Ref. 3106.)

HIGH BARNET. S.d., 3 mins. shops & High Barnet tube; lge. sq. entr. hall, fitd. fireplace., 4 bed., ½ tld. bath., sep. w.c., 2 rec., kit., mng. rm., scul. half tld., gd. gdn., outside w.c., coal, and coke sheds.; price £3,500 fhld. (Ref. 3085.)

FRIERN BARNET. Det., quiet resdl. Rd.; 4 bed., bath., sep. w.c., 2 rec., kit. fitd. Ideal blr., scul., outside w.c., lge. well-kept gdn., ample space for gge.; price £3,750 fhld. (Ref. 685a.)

CRICKLEWOOD, N.W.2 (Dollis Hill). Sup. resdtl. Rd., 1 min. bus to Met. Stn., 5 mins. main Edgware Rd. Clse. Park; attr. mod. det. crnr. 4 bed., bck. gge., nice gdn., vy. ext. views fm. rear; fhld. £4,750.—Ward & D'Arcy, 116, High Rd., Wembley. ('Phone 0013.)

GOLDERS GREEN, N.W.11. Spacious 4-bed. hse., main road, 2 rec., kit., scul., lnge. hall, brick gge.; £4,750.—Sole Agents, Donaldsons, Auctioneers and Surveyors, 134, Kenton Rd., Kenton. (WORdsworth 4517/1701.)

MEWS HOUSE. Attr. desgn. 5 rms., all usu. offices, just off Avenue Rd.; 7 yrs. lse. at nominal rental; £3,500.—Marcus Leaver & Co., 46, Brook St., W.1.

MOD. det., Hampstead Garden Suburb. 6 bed. & dressg. rms., 3 rec., 2 bath., billiard rm., fully tiled kit., maids sit., pqt. flrs., cen. htg., gge. 2 cars; gdn.; lng. lse., 88 yrs. unexpired for sale; price £14,000 subject to contract; strongly recommended.—Apply Owners Agents: Hillier, Parker, May & Rowden, 77, Grosvenor St., London, W.1. ('Phone, MAYfair 7666.)

RAMSGATE. Overlooking bathing pool, within few minutes of sea; attractive and imposing residence in perfect order, recently redecorated and modernised throughout; 2 large reception rooms, 5 bedrooms, spacious domestic offices, well-fitted bathroom and 2 w.c.s; large garden; price £3,000 freehold.—Apply Sole Agents, Bentalls Estate Offices, Kingston-on-Thames. ('Phone 1001.)

REGENT'S PARK. Mod. res. of outstanding merit. Princ. rms. face E., S., and W., thus commanding max. avail. sun; carr. drc. appr., picturesque gabled elevation; expensively fitd.; cen. htg. with automatic stoker and thermostatic control; oak flrs., oak pnlg., 8 bed., 4 super bath., portico entr., fine central hall, 3 handsome rec. and offices; charm., pte. gdn. well-maintained, gge. and flat over, by arr.; price fhld. £20,000, with possn.—Further partics. from Hampton & Sons, Ltd., 6, Arlington St., St. James's, S.W.1, who recommend this property as being exceptionally well planned and easy to run with small domestic staff.

SLOUGH, BUCKS. Beautifully fitted res. cvy. mod. conv., 3 large bed. (fitted basins), fully tiled bath., attractive hall, cloaks., 2 lge. rec., tiled kit., oak woodwork throughout, secluded walled gdn., lge. det. gge.; perfect condition throughout; recently dec.; freehold £3,750.—E. Franklyn Barnes & Sons, 7, Mackenzie St., Slough. (Slough 23295.)

3½ PER CENT Mortgages, new houses. Net monthly repayments from 8/- per cent; death cancels mortgage.—Call, write, or 'phone, Home Buyers Association Ltd., 11, Queen Street, E.C.4. (CITy 1602/3.)

HOUSES, FLATS, ROOMS, WANTED, FURNISHED OR UNFURNISHED

HAMPTON & SONS LTD.

6, Arlington St., St. James's, S.W.1.
Wanted in Hampstead, Highgate, or St. John's Wood

URG. req., Med.-sized res. of character with lge. gdns. and gge.; full price will be paid for suitable ppty.; imm. possn. not essntl.—Partics. to W. H. F., c/o above.

WANTED. 1st.-class med.-sized flat in St. John's Wood, Regent's Park, or Hyde Park areas, by lady prepared sell her fhld. hse. on Hampstead Heath.—Partics. to W. H. F., c/o above.

A MOD. 4/5 bed. hse. urg. req. in any of follg. districts: Hendon, Golders Gn., Finchley, Mill Hill, Edgware, Stanmore, and Hampstead Gdn. Sub. Please 'phone HENdon 1248.—Berry Estates Co., 34, Watford Way, Hendon Central. (HENdon 1441.)

A 4 or 5 bedroom flat required, modern block, West or North-West London, willing to buy fittings.—Box PP. 8185, Samson Clarks, 57/61, Mortimer Street, W.1.

HOUSE required. 5 bedrooms, 3 reception rooms, 2 bathrooms, garage, and good garden in Hampstead Garden Suburb, Finchley, or Hampstead area; price up to £11,000 would be paid for first-class modern residence.—Write Box 6495, Frost-Smith Advg., 64, Finsbury Pavement, E.C.2.

WANTED by July, mod. hse. best rsdtl. part Brondesbury, Hampstead G. S., or nr. Henlys Crnr.; 4/5 bed., & 2/3 rec., gge. essent., willing to pay gd. price for hse. in gd. condn.—Letters only, O.L., 35, Kingsway, Wembley Park.

WE have numerous clients requiring modern houses in North and North-West London. Full market prices obtained.—**J. BROWN & CO., 17, Market Place, Hampstead Garden Suburb, N.W.11** (SPEedwell 2341).

HOTELS, BOARDING HOUSES FOR SALE

FOX & SONS (Hotel Dept.)

44/52, Old Christchurch Road, Bournemouth.

BOURNEMOUTH. Sea fnt. Fac. S. & sea; most attr. mod. pte. htl. affordg. evy. comf., lift all flrs., accom. for 80/90 visitrs., ex. public rms., din. rm. seat abt. 100, spacious lnge., billiard rm., etc., beaut. furn. and dec. thrght.; lng. lse. at low rental; price £35,000.

BOURNEMOUTH. Resdtl. htl., town centre; attr. modernised bldg. in own matured gnds.; 54 bed., 9 bath., ding.-rm. seat over 100, well-equip., non-bsemt. kit., psseer. lift, gge. and car park; est. 30 yrs. and vy. well furn.; price £60,000 incl. valuable fhld. as going concern.

SWANAGE. Delgtfl. posn. on cliff edge; gdn. one acre and pte. steps to beach; vy. attr. well-furn. guest hse.; 11 bed. (all h. & c.), din. rm., lnge., kit., etc.; pte. bed-sit., car park; price £5,000 for the ex. furnishings and lse. (20 yrs.); rent £200 p.a.

BOURNEMOUTH. Beaut. East Cliff. Det. htl. ¼ acre; 2 flrs. only; 20 bed. (h. & c.), spacious public rms., 4 bath., pte. suite, cen. htg. throughout, expensive plastic and mural decs.; mod. furn., close carpets all over; £21,500 property and complete contents; recommended.—Agents: Ormiston & Knight, 24, Poole Hill, Bournemouth. (7161/4.)

FOR SALE, freehold and as a going concern; no opposition; a well-established private hotel on the South Coast, within easy reach London; 15 bedrooms with h. & c., 3 personal rooms, 2 well-appointed kitchens, stillroom with hatch for quick service to dining room, large lounge; all newly decorated and in good repair; fully furnished and equipped.—For further particulars, apply Box 8,453, Jewish Chronicle.

BUSINESSES FOR SALE

KOSHER restaurant, with luxury home baking and perfect equipment, in large Yorkshire town with big good-class Jewish population; no other similar establishment; reputation built for first-class food and service always; turnover £400 p.w.; charges: lunch 5/-, dinner à-la-carte; remarkable profits; price asked, £7,500 for business, equipment, furnishings, lease, plus S.A.V.—Please call and obtain every detail from Henry Stead & Partners Ltd., 29, Cookridge Street, Leeds, 2. ('Phone 23342.)

WITHIN a short distance of Northampton Town, a well-known FREE FULLY LICENSED house to be sold as a going concern; 14 bed., 2 bath., lnge., ding., billiard, games rms., prop's. suite, ladies' and gents' cloaks., usu. domestic offices, public bar, lnge. bar, ballrm, accom. 200, lge. swimg. pool; price for quick sale, £17,000 fhld.—Edward Symmons & Partners, 36, Berkeley St., W.1. (MAYfair 0016.) (832a.)

INVESTMENTS, PARTNERSHIPS, ETC.

INVESTMENTS at 2 per cent, free of tax, with the Moorgate Permanent Building Society, Estate House, Mansel Street, Swansea, S. Wales; development area, absolute security; maximum sums can be accepted.—Managing agents: P. L. Pick & Co., Incorporated Surveyors, Swansea. ('Phone, 55871/2.)

FURNITURE FOR SALE OR WANTED

WE give delivery at once of the finest Utility furniture; this is no idle boast; "Cotswold" and "Chilton" bedroom, drawing room, and dining room suites, and spring interior mattresses delivered same day; our stock of £15,000 is at your disposal to pick and choose from; all goods guaranteed by our after-sales service department; the all-ex-Service-firm of BOLTON'S will be pleased to help and advise you in every way: cash, easy terms, or h.p. facilities; call to-day at your nearest branch:

395, Brixton Road, S.W.9.
382, Coldharbour Lane, S.W.9.
7, South Side, Clapham Common, S.W.4.
72-74, Streatham High Road, S.W.16.
111, London Road, Elephant and Castle, S.E.1.

PURELY PERSONAL

WANTED, COMFORTABLE FLAT furnished with King Six Cigars (1/6 each).

LAND FOR SALE

RAYNES PARK. Fhld. site at Shannon Corner, on Kingston-by-Pass and Burlington Rd. An important posn. with an assured future; area abt. 1,120 acres; suitable immediate erection of 60 flats; the ground floor of which may later be converted to 20 shops; total frontage abt. 440 ft.; all services available for connection; for sale by Private Treaty. Further particulars from the Sole Agents, Messrs. KNIGHT, FRANK & RUTLEY, 20, Hanover Square, W.1. (29722/T/R.B.)

ARTICLES FOR SALE OR WANTED

JOHN LEWIS & CO., LTD., Oxford Street, W.1, wish to buy secondhand curtains, real lace, china and glass, and household linens in good condition.—Please write or telephone to the department concerned. (MAYfair 771.)

BOOKS FOR SALE

FOR SALE. From private. Superb edition of Talmud (complete 24 volumes, leather bound). Mishnah, Chumish, Machsorim, and other Hebrew books (Josephus Flavius, etc.).—Address, 8,468, Jewish Chronicle.

TOURS

SWITZERLAND. Next deps. June 15, 23, and July 12, for lakeside and mountain resorts; 15-day escorted tours with כשר hotels from £32 all-incl. ex. London; also few vacs. Junior tour, girls under 19, Aug. 2, to Adelboden; fully conducted and chaperoned, 2nd cl. travel (1st class), 30 days from £32 10s. ex. London, according age.—Ferryland Tours, 14, Lester Close, Plymouth.

SCHOOLS

YESHIVATH SHAARE ZION (London Hebrew College), 527a, Finchley Road, N.W.3. Vacancies for full-time students, minimum age 15; a one year's course aims at introducing the English-speaking student to thorough understanding and further personal study of the fundamentals of Jewish life as embodied in Talmud, Tenach, and Din.—Apply to Principal Rabbi, Dr. E. Munk.

ABROAD

MARTA MARCUS, Montreux, Switzerland. High-class boarding and domestic school, languages, home comfort, strictly kosher, prospectus on application; vacation course for young ladies who wish to perfect their knowledge of French language.

HOLIDAY SCHOOLS, ETC.

WHITTINGEHAME COLLEGE, Brighton, 6. Send your boys and girls for a happy holiday. Sports, games, swimming, dancing, trips, outings, films, and concerts at school; full-time enjoyable holiday from July 24 to August 28.—Apply for particulars to the Secretary.

MEDICAL

SELIGMAN CONVALESCENT HOME,

O.A.B. & S.A., Etchingham, Sussex

Accommodation is available for a limited number of non members (adults) at 6 guineas per week. Strictly kosher.

Every home comfort in beautiful surroundings.

Particulars from the Secretary, 46, Commercial Road, London, E.1.

THE RICHMOND CLINIC. Superfluous hair permanently destroyed by advanced electrolysis; 75 hairs destroyed for 10/6; a 20-minute sitting; each treated singly; no scarring; practically painless; moles and warts successfully removed; medically approved; consultations free by appointment.—BLAckfriars 8892 (66, Deansgate, Manchester, 3)

BOARD, ETC., WANTED

YOUNG R.A.F. Officer, taking up civilian appointment, Leeds district, requires suitable accommodation as paying guest, with garage preferred.—Address, 8,460, Jewish Chronicle.

YOUNG ex-Serviceman (23) requires full board and lodgings, preferably Stamford Hill district.—Please 'phone STA. 1389, or write c/o Mrs. Levy, 23, Glaserton Road, N.16.

MISCELLANEOUS

BEST part Hampstead. Large attractive private salon for occasional hire; Blüthner grand piano; suitable wedding or other receptions, music, drama recitals, lectures, etc.; seating accommodation 150-180; cloak rooms, every amenities, 3 mins. tube, buses.—Address, 8,411, Jewish Chronicle.

DOHM LTD. pulverise raw materials everywhere.—167, Victoria Street, London, S.W.1.

FURNITURE bought and sold, also repaired, polished, recovered; uncut moquettes, hides, etc.—Chippecks, Megg's Place, Kingward Street, Hanbury Street, E.1. (BIS. 7382.)

FURNITURE repaired, repolished, and re-upholstered; new and second-hand bought and sold. Newest designs of Utility Furniture always in stock; spring interior mattresses, 3 ft., 4 ft., 4 ft. 6 in., always in stock; no dockets required; immediate delivery.—R. Epstein, 95, High Street, Kingsland, E.8 (late of Osborn Street, Whitechapel). ('Phone, CLIssold 0934.)

SHARON MEMORIALS. Orders taken for early delivery; 25 years' craftsmanship in marble, granite, and stone monuments; Hebrew lettering a speciality; renovations and additional inscriptions. Open Sundays 10-2—3, Dudden Hill Lane, Willesden, N.W.10 (opposite Willesden Bus Garage, 4 minutes Dollis Hill Station).

WE are now open to repair or renovate your furniture or upholstery; we are specialists in cowhide; let us refill your springfilled cushions.—Rosenberg, late of Whitechapel Road, now trading as Rose Bros., 43, City Road, E.C.1. ('Phone, CLE. 7540.)

YOUTH organisation (age 21-35) requires school two weeks in August, 1947. Details of accommodation etc., required.—N. Shachter, 29, Blackfriars Street, Manchester, 3.

C. Fischelis
HIGH GRADE FURS
103, WHITECHAPEL ROAD, E.1.
Tel: BIShopsgate 7874.
Now open on Sunday from 10 a.m. to 2 p.m.

THE LABOUR PARTY CONFERENCE

Resolution on Palestine

The Rt. Hon. Emanuel Shinwell, M.P., the Minister of Fuel, was elected Chairman of the Labour Party, and Prof. Harold Laski was re-elected a member of the National Executive of the Labour Party at the party's annual conference in Margate.

In the course of a speech, Prof. Laski, saying that he spoke in the presence of Mr. Attlee, declared that he would not remain a member of the Executive if he thought it was the Government's intention to retain 100,000 soldiers in Palestine.

Palestine and the D.P.s were to have been discussed by the conference yesterday and to-day, after this paper had gone to press, writes our political correspondent from Margate.

An appeal on behalf of the General Federation of Jewish Labour in Palestine (Histadrut) has been circulated to all delegates attending the conference by Mr. Berl Locker, a member of the Jewish Agency Executive, and the London representative of the Palestine Labour Party.

After claiming that the Histadrut, with its 174,000 members, was numerically, politically, and morally the guiding force of the Palestine Jewish population, the appeal says that the taking of the Palestine issue to the United Nations was a challenge to the British Labour Party to re-assert its traditional position and urged that Britain submit to the United Nations a Palestine policy in accordance with Labour's views expressed time after time since 1917.

Poale Zion Representation

The following resolution was to have been moved by Mr. Maurice Rosetté on behalf of the Poale Zion:

This conference notes the decision of His Majesty's Government to refer the Palestine problem to the United Nations. It places on record the past decisions of the Labour movement and, in particular, that:

(a) Conference of 1939 declared that the White Paper of 1939, by imposing minority status on the Jews, by departing from the principles of economic absorptive capacity governing Jewish immigration, by making Jewish entry dependent upon Arab consent, and by restricting Jewish land settlement, violates the solemn pledges contained in the Balfour Declaration and in the Mandate;

(b) Conference of 1940 requested the Parliamentary Labour Party to continue its opposition to the White Paper of 1939 with a view to rescinding that policy;

(c) Conference of 1943 demanded for the Jewish people an equal status among the free nations of the world, and

(d) Conference of 1944 endorsed the International Post-war Settlement Report which laid down that "there is neither hope nor meaning in a 'Jewish National Home' unless we are prepared to let Jews, if they wish, enter this tiny land in such numbers as to become a majority. There was a strong case for this before the war. There is an irresistible case now, after the unspeakable atrocities of the cold and calculated German Nazi plan to kill all Jews in Europe."

This Conference, therefore, requests His Majesty's Government to act in the spirit of these declarations both in the interim period until the United Nations take a final decision and in presenting the British Government's case before the United Nations.

Other resolutions dealing with Palestine (reports Palcor), put down by various divisional Labour Parties were withdrawn in favour of the Poale Zion resolution which is expected to be seconded and supported by the representatives of the Divisional Labour Parties of Hackney North and Leeds Central. Mr. Ernest Bevin will reply to the Foreign Affairs debate.

JEWS' RIGHT TO PALESTINE

Carlisle Colonel's Tribute

"The magic land of Palestine, now known as the land of the terrorists, rightfully belonged to the Jews because of their passionate love for it," declared Lieut.-Colonel E. P. Brown, Managing Director of Messrs. Carr Biscuits Factory, Carlisle, when he recently opened a Palestine exhibition in Carlisle.

"For the past 35 years," said Colonel Brown, "I have been head of a firm who are the makers of Passover cakes for Jews all over the world, and that has brought me in touch with the prominent heads of the Jewish Community. I have met the leading Jewish Rabbis from various parts of the world. They are a wonderful people."

RECEIVED

We have received from the undermentioned the following sums, to be passed to Charities, etc.:

Jewish Blind Society: Mrs. Lea Freed, Strathmore Hotel, Torquay, £5.

Jewish Home of Rest: M. Shaer, in memory of Mrs. Nassau-Niedermayer, 10/-; Neville Joseph's 10th birthday, 21/-.

Central British Fund (for children): G.T., Bournemouth, £1.

We rely on YOUR Generosity

Help us to help those who, through sickness, are unable to help themselves, and who look to us to ease their burdens. Please give generously.

JEWISH HOME of REST, Birchlands Ave., S.W.12

PAINTER OF MINERS

Life in South Wales

An artist whose work is arousing increasing attention is Josef Herman, a Polish Jewish painter who recently exhibited very successfully (at Roland, Browse, and Delbanco) drawings and pastels of Welsh miners in whose midst he now lives and works.

Herman is one of many Jewish painters from East Europe who won first recognition in France and Belgium. The war brought him to our shores and, after a short spell in the Polish Army, he settled down in Glasgow.

There, together with Janki Adler, he exerted a marked influence on the younger generation of

Painted in 1942: "The Prodigal Son" (in the possession of Mr. Fred Nettler, J.P., Glasgow).

Clydeside artists, without, in turn, allowing his style or choice of subjects to be appreciably influenced by the atmosphere of his surroundings. It was still the life of the Eastern "*Gasse*"—now gone, alas!—that filled his canvases, an expressionist and symbolic company of Jewish labourers, folk-artists, and figures from the daily ritual.

To say that his work at this period still reflected the influence of Chagall and his contemporaries merely reaffirms their common background and evolution. Even then, Herman's work was distinguished by great boldness of composition and a remarkable intensity of colour which, even when dark or muted, enhanced his, often poetic, effects.

His first exhibition, in 1943, was only a limited success: for some critics his approach was too uncompromising, too dramatic. Since then, this

Painted in 1945: "Collier" (in the possession of Mr. J. Evans, Wales).

dynamic quality of his has found maturer expression in a milieu particularly suited to his individuality; the coalfields of the Swansea valley.

Josef Herman has converted a room in a local inn into a studio, and there he paints miners and the world of the miner. His is not the abstraction of the derelict pit or the wasted face and landscape, but an heroic and simple absoluteness of conception which seems to lend a certain monumentality to even his smaller pictures. A comparison with Moore's drawings of miners is instructive: Herman sees the lines and movements of his models-at-work in a less isolated, fenced-in way. The result is a severe artistic intimacy, in his own words, "a synthesis of the pride of human labour and the calm force which promises to guard its dignity."

His colliers very well comprehend the significance of Josef Herman's talent. They may not appreciate the daring, disciplined ease of his brushwork or the manner in which he uses the red-in-brown light of the rainy valleys that seems to rise from the roads and bridges as much as to descend from the sky; yet they feel that this Jewish artist brings to life what has made them, without propagandist sentimentality but also without that falsification which springs from too long detachment.

DAVID MARTIN.

THE United States Government has agreed to grant a credit of $1,000,000 to the Yemen for the purchase of surplus army equipment from the Foreign Liquidation Commission, reports Palcor.

NEW SALARIES FOR TEACHERS

Religious Education Decision

[*By a* JEWISH CHRONICLE *Reporter*]

A new scale of salaries for teachers was adopted by the London Board for Jewish Religious Education at its meeting on Tuesday evening.

The scale is as follows:

Full time teachers (giving a minimum of 14 hours' tuition a week, rising as needed to a maximum of 25) non-certificated teachers—£250 per annum rising to £350 in ten years. Diploma B—£300 rising in 10 years to £400. Diploma A—£350 rising to £500 in 15 years. Part-time teachers' salaries vary according to number of years' service.

Non-certificated teachers are to receive from 7s. 6d. to 8s. 6d. an hour; Diploma B—8s. 6d. to 9s. 6d.; and Diploma A—9s. to 11s. an hour.

An amendment to refer the matter back to the Executive so that another category of teachers (those certificated as day school teachers, but not holding either Diploma B or A) should be inserted and be given an increased salary, was moved by Miss Barwell and seconded by Miss Miriam Moses. It was defeated by a large majority after a heated discussion. The pivot of the controversy was whether certification as a day school teacher was of greater or less value than deep knowledge of Hebrew and the Jewish religion.

Child Psychology

Miss Barwell and her supporters held that those who were certificated and had special training in child psychology and methods of teaching should get special recognition even if they had not reached the stage which qualified them for Diploma B or A in Hebrew and religious knowledge. The other side took the view that the aim of the Board was to raise the standard of Hebrew and religious instruction, and whether a teacher was certificated or not was of secondary importance.

In moving the adoption of the scale of salaries, Dr. B. Homa, who presided, said that while the scale laid down the general principles, special consideration would be given to special cases.

THE JEWS OF BEDFORD

Famous Case Recalled

One of the famous cases referred to by Professor Norman Bentwich at a meeting of the Jewish Historical Society concerned the claim of Joseph Lyon, of Bedford, early in the nineteenth century, that his daughter Sheba should be admitted to the benefit of provision in the Bedford charities concerning the apprenticing of girls. The issue was whether the Jewish inhabitants in Bedford should have the same rights as the other citizens to these charities, which included a Free School for the education of children "in grammar and good manners."

The application having been refused by the trustees, the girl's father brought a petition before the Lord Chancellor, asking for a declaration that all the poor inhabitants of Bedford were entitled to the benefit whether Jews or Christians.

The petition was refused on the grounds that the applicants could not sign their Christian names to the application, and moreover that a girl apprentice was required to attend public worship on a Sunday.

But a generation later the decision was reversed.

Mr. Albert M. Hyamson took the chair at the meeting.

THE WAYSIDE PULPIT

BLAME not before thou hast examined; understand first, and then rebuke.

(Ecclesiasticus xi. 7)

Text selected by the Committee for Proclaiming Jewish Ethics for the fortnight beginning Monday, June 2, 1947.

J. C. PREEN, "British Action Party" candidate, secured 316 votes in the Harrow Road Ward, Paddington, by-election last week. The Labour candidate was elected with 2,227 votes. Preen had the support of the anti-Jewish "Union for British Freedom."

UNITED SYNAGOGUE ELECTIONS

WEST HAM

Messrs. A. Collett and L. Stein, Wardens; C. Moses, Financial Representative; A. Bloom, H. Borstein, M. Fine, B. Greenfield, A. H. Milgrom, A. I. Pelz, M. Shuman, M. Blumenthal, A. Bolkom, A. Goldberg, A. Levene, L. Olefsky, P. Pollins, D. Solomons, Councillor A. Wolffe, and Dr. H. L. Selwyn, Board of Management; Messrs. H. Bernstein, A. Collett, A. H. Milgrom, A. I. Pelz, D. Solomons, L. Spero, M. Blumenthal, A. Goldberg, C. Moses, P. Pollins, Dr. H. L. Selwyn and Councillor A. Wolffe, Representatives on District Synagogues Council.

HORNSEY AND WOOD GREEN

Messrs. M. Bentley and L. Smith, Wardens; and D. Klein, Financial Representative.

EDGWARE DISTRICT

Mr. S. Goldberg and Councillor L. Lewis, Wardens; Messrs. R. Kandler, Financial Representative; L. A. Cooper, L. De Jongh, S. A. Domb, S. Kandler, L. L. Maltz, A. Snowman, S. H. Sommer, R. S. Waxman and J. West, Board of Management; L. A. Cooper, L. De Jongh, R. L. Harris, J. Latner, L. L. Maltz, H. Ostroff, A. Snowman, S. H. Sommer, S. Tree, J. West, S. Goldberg, Councillor L. Lewis, and Mr. R. Kandler, Representatives at the District Synagogues Council.

ILFORD DISTRICT

Messrs. D. Herman and A. Gabriel, Wardens; P. Kaye, Financial Representative; J. Plaskin, Representative at Board of Deputies; M. Rosenbaum, I. Cooklin, M. Cohen, M. Lewis, M. Ballon, I. Rose, J. M. Nyman, B. Davis, S. Lee, B. Barnarash, M. Lubner, and Dr. I. S. Gold, Board of Management; Messrs. Herman, A. Gabriel, P. Kaye, J. Plaskin, I. Cooklin, M. Rosenberg, B. Davis, and I. Rose, Representatives at the District Synagogues Council.

RICHMOND DISTRICT

Messrs. J. Lewinstein and W. Goldston, Wardens; H. Webber, Financial Representative; D. Belkin, I. Berlin, H. De Lange, D. Field, H. Goldberg, B. Kay, S. Jacobs, M. Rabson, M. M. Rosenberg, and J. Shaw, Board of Management; J. Lewinstein, W. Goldston, H. De Lange, M. Rabson, and H. Webber, Representatives on the District Synagogue Council.

SOUTH TOTTENHAM

Messrs. P. A. Darsow, Chairman; A. Lerene and J. Joseph, Wardens; A. Marshall, Hon. Treasurer; H. Abrahams, C. Bernstein, M. Bender, M. Bey, B. Crosby, J. Cohen, H. Cohen, B. Garbinkle, H. Gonshenz, M. Gould, S. Kinder, M. Marmot, V. Marks, J. Michaels, S. Hawes, M. Jacobs, B. Rosengarten, A. Rickkow, H. Rabin, J. Schneider, I. Pater, B. Schkairz, A. Sinclair, J. S. Weyman, and J. Woolf, Committee.

INTERNATIONAL CONFERENCE ON HUMAN RIGHTS

The Rev. J. Asher, Minister of the Temple Beth Israel Synagogue, Melbourne, is to be one of the delegates from the Australian Council for Civil Liberties to the International Conference on Human Rights to be held in London from June 13-16. The organising body in Britain is the National Council for Civil Liberties, and the conference commissions will include a special sub-commission on anti-Semitism.

Among the organisations that will attend the conference are the American C.I.O., the All India Trade Union Conference, and the Trade Union Federation of Latin America.

THREE C's RAISE £1,500 FOR YOUTH ALIYAH

Nearly £1,500 was raised for the Children and Youth Aliyah Committee for Great Britain as a result of a performance of Ivor Novello's "We Proudly Present" at the Duke of York's Theatre, W.C. The performance was organised by the Combined Charities Committee.

Lady Fletcher appealed for generous contributions for the rehabilitation of Jewish youth.

NEARLY £1,500 was raised for the Beth Holim Home for Aged Jews, Mile End Road, E.1, by the Bi-Centenary Appeal Committee, who organised a special performance of Ivor Novello's "The Dancing Years" at the Casino Theatre, W., last week.

THE JEWISH BLIND SOCIETY'S

BAZAAR

Woburn House, Upper Woburn Place, W.C.1.

JUNE 3rd Official opening 3 p.m. by Sir Ian Fraser, C.B.E., M.P.

JUNE 4th Official opening 12 noon by Mrs. James A. de Rothschild.

Large supplies of Hosiery, Lingerie, Dresses, etc. No Coupons required.

ADMISSION 2/6. *Children free if accompanied by an adult.*

Helpers — Gifts — and the patronage of your friends urgently needed.

BLOOMSBURY HOUSE, BLOOMSBURY STREET, LONDON, W.C.1. Museum 6811.

NORTH-WEST LONDON GROUP ASSOCIATION OF JEWISH EX-SERVICEMEN

INAUGURAL RALLY

on formation of

WEMBLEY AND DISTRICT BRANCH

at WEMBLEY TOWN HALL (Committee Rooms)

on TUESDAY, JUNE 3, at 8 p.m.

Speakers: S/Ldr. BERNARD B. GILLIS, Chairman, Association of Jewish Ex-Servicemen; Major LIONEL ROSE, M.B.E., Acting Chairman, Anti-Defamation Sub-Committee; and other important speakers.

All ex-Service men and women resident in the district are asked to attend and to join this, the only official Jewish ex-Service organisation

HELP IN THE FIGHT AGAINST ANTI-SEMITISM

GOLDERS GREEN BETH HAMEDRASH AND LINCOLN INSTITUTE

The Rev. ALEXANDER CARLEBACH will report on his Mission to Germany

on SUNDAY, JUNE 8, at 8 p.m.

at the SHOMREI HADATH SYNAGOGUE

527a, Finchley Road, N.W.3

In the Chair: Dr. GEORGE WEIS, Asst. Legal Adviser, Intergovernmental Committee on Refugees

SOCIETY OF JEWS AND CHRISTIANS

RABBI DR. I. I. MATTUCK and THE REV. DR. JAMES PARKES

will speak on

CHRISTIANITY, JUDAISM, AND THE WORLD SITUATION

on Tuesday, June 3, at 8 p.m.

at Bloomsbury House, Bloomsbury St., W.C.1

Chairman: The Very Rev. THE DEAN OF ST. PAUL'S

Under the auspices of the Board of Deputies of British Jews

BRIEFING AND DISCUSSION CIRCLE

on combating

FASCISM AND ANTI-SEMITISM

Every WEDNESDAY Evening at 7.30

Commencing June 4

Hendon Synagogue, Raleigh Close, N.W.4

Director: Major Lionel S. Rose, M.B.E.

"IN MEMORIAM"

FOR a donation of £10 10s., the name of a departed relative will be inscribed on the Home for Aged Jews' "In Memoriam" Board. On each Yahrzeit a light will be kindled and Kaddish recited.

Further particulars can be obtained from the Secretary 105 Nightingale Lane S.W.12

ARE YOU INTERESTED IN THE PALESTINE PROBLEM?

Read S. FRUMKIN'S

POINTS ON PALESTINE

441, KINGSLAND ROAD, LONDON, E.8

ST. JOHN'S WOOD, SWISS COTTAGE and the HAMPSTEAD AREA

Have now the facilities of a

KOSHER BUTCHER & POULTERER

at 146, FINCHLEY ROAD, N.W.3

One minute station and John Barnes

Proprietor: PHILIP GREENSPAN

'Phone: HAMpstead 8613

● Deliveries ●

THE ANTI-FASCIST NEWSPAPER

ON GUARD

Former tentative title COMBAT

FIRST ISSUE SOON

INQUIRIES INVITED

Advertising rate cards on application to

ADVERTISING MANAGER

54 BAYSWATER ROAD, LONDON, W.2.

Land of Israel News

1,457 REFUGEES DEPORTED

Must Wait Two Years In Cyprus

[*From our Correspondent*—JERUSALEM]

The deportation on Saturday, the Eve of Shavuot, of 1,457 Jewish refugees who came to Palestine aboard the ship Fighters of the Ghettoes, brings the total of Jews detained in Cyprus to 16,180.

The newcomers must wait two years for release at the present monthly quota rate.

They had been at sea for thirteen days when they were captured by the Royal Navy off the southern coast of Palestine.

The 400-ton three-masted schooner was packed so tightly that the unfortunate passengers hardly had room to stand. The former D.P.s came from Poland, Rumania, and Hungary, and a few from Germany.

A new note was rung on the euphemistic names of the deportation ships. The Empire class steamers—Comfort, Rest, Shelter, etc.—were not available and a former Liberty vessel, the 8,000-ton Runnymede Park, was used. It was a salutary allusion to the place where Magna Charta, guaranteeing individual liberties, was signed by King John.

Although the refugees offered no resistance to the boarding party at sea, and came off the boat docilely at Haifa, they tried to beat down what the official statement called the "protective netting" erected around the deck of the deportation vessel. The troops turned the hoses on them and doused them with water.

Their is still no news of the ship Brigadier Frederick Kisch, which on May 17 was reported to be approaching Palestine. The theory is that she has either slipped through the blockade or has gone further out to transfer the 4,000 refugees aboard her to smaller craft in order to try and evade the Navy's dragnet.

STERN GANG ATTACK RAILWAYS

The Stern Gang continued the offensive against the Palestine railways that they began last month with three separate attacks on Tuesday. Ramleh railway station, in the all-Arab town alongside the Jerusalem-Tel-Aviv highway, was wrecked by terrorists.

The only casualty was the wife of the Arab stationmaster, who received slight leg injuries.

It is believed that the terrorists carried out the attack on an Arab town as they had been warned by Hagana against staging outbreaks of violence in Jewish areas.

Other objectives attacked were a goods train between Benjamina and Zichron Yaaqov, and the railway track outside Tel-Aviv. There was slight damage in both cases.

It is apparently part of the Stern Gang plan to cripple the railways and cause a complete suspension of schedules.

PETAH TIKVA AFFRAY

Action Against Arab Band

Hagana headquarters have issued a statement about the affray at Petah Tikva on Tuesday of last week (briefly reported on page 1 of our last issue) claiming responsibility for the attack, in which one Jew and one Arab were killed.

The attack was not provocative, the statement said:

"We want peace, but we will not tolerate indiscriminate killing of our people by armed men," the statement went on.

"In recent months, several incidents have occurred in which a number of Jews were attacked, and some killed or wounded."

The statement added that they had traced Arabs to the village café. "Our men proceeded there late last night but were met with small arms fire. An exchange of shots followed and one Jew, Sholomo Miller, the leader of the raiding party, was fatally wounded."

Referring to the raid, a Jewish Agency spokesman (reports the J.T.A.), revealed that the leader of the Jewish party was shot through the head after he had entered the café and had ordered those present to put their hands up so that the members of the gang could be separated from the others.

The spokesman declared that Jewish forces had been compelled to take action since police had failed to curb the activities of the robber gang which had terrorised peaceful Arabs even more than it had the Jews. During the past month, he said, 24 Arabs and two Jews had been killed by the gang, and 36 Arabs and 14 Jews wounded. Twenty-four Arabs and five Jews had been robbed.

The Arab gangsters, the spokesman added, had been encouraged by the leniency of the authorities in dealing with Arabs found guilty of carrying arms. Usually, Arabs carrying rifles or pistols were sentenced to not more than one day's imprisonment, he stated. Jews would continue to take action in the future if marauders did not stop their activities, he asserted.

"We appreciate the danger of a repetition of the events of 1936," the spokesman said, "but action had to be taken, otherwise the Arabs might think that they could start another rebellion as in 1936, with impunity."

A patrol of mounted police was fired on near Tiberias on Monday, reports Palcor. The police returned the fire and killed the two assailants, both of whom were Arabs. One of them was a murderer, who, it is believed, had escaped from Acre prison.

Cafés and cinemas in some streets of Tel-Aviv, including the centre of the town, are again open to British troops. Soldiers walking in the town must be armed and are advised to walk in groups of not less than four.

Hapoel Hamizrachi, which has a membership of 14,000, recently celebrated its 25th anniversary. The party has established 20 agricultural settlements, with a population of nearly 5,000, on 65,000 dunams of land, and has investments amounting to nearly £1,500,000.

HATIKVA IN COURT

The trial by a Jerusalem military court of five young Jews charged with taking part in the attack on Acre Prison last month was opened on Wednesday. As the three officers who comprised the court walked into the courtroom the five prisoners jumped to their feet and sang Hatikva. Jewish counsel who were defending two of the prisoners—the other three refused to be represented—stood up while the Jewish National Anthem was being sung.

At the end of the day's proceedings, the president complained that the lawyers had insulted the court by standing to attention during the singing of Hatikva. One of the counsel, Mr. Asher Levitsky, retorted that he would always stand to attention wherever and whenever he heard Hatikva.

The trial was adjourned until Friday.

Ben-Gurion on Partition

Continued from page 1

The resolution also welcomed the constant stream of ships bringing Jews to the country.

The Assembly declared that the Yishuv was prepared to use force for the protection of immigration, land settlement, and its own security.

Another resolution called for immediate establishment of a Jewish State and for an agreement with the Arabs.

The Assembly extended greetings to the representatives of all the States who were helping the Jewish cause and, in particular, expressed satisfaction with the statement made at the United Nations session by M. Gromyko.

The Assembly condemned terrorism in a resolution which said that it was leading to provocation between Jews and Arabs, was developing low instincts, and was poisoning the youth. The struggle against terrorism, the resolution added, had to be conducted by the organised Yishuv alone, without any assistance from the Government. Those whose lives were endangered would be warned and all financial assistance would be denied to the terrorist organisations, both in Palestine and abroad.

The Assembly protested against the deportation of Palestine Jews to Kenya and demanded their immediate return.

New Vaad Leumi Elected

A new National Council of Palestine Jewry (Vaad Leumi), consisting of 42 members, was elected.

The Assembly adopted a budget of £1,250,000 for the Vaad Leumi.

Our Jerusalem correspondent cables:

A significant point in the resolutions was the avowed intention to defend refugee immigration and to consolidate the Yishuv's security forces.

Observers take this to mean that the Yishuv institutions will use force, if necessary, against any measures to halt the refugee traffic which go beyond the present scope, and also forcibly to resist arms searches in the settlements.

Mr. Ben-Gurion's address has aroused considerable argument over certain aspects of the proposal for partition that it contained, and there is likely to be a stormy debate over it when the Jewish Agency Executive meets in plenary session on June 11.

RABBI SILVER'S REBUKE

[*From our Correspondent*—NEW YORK]

Our New York Correspondent cables:

Mr. Ben-Gurion's statement favouring partition has created a painful situation here. Dr. Abba Silver, the American Chairman of the Jewish Agency Executive, is most perplexed. A public statement issued by him after some prodding, said that he was reluctant to believe Mr. Ben-Gurion's alleged declaration.

Dr. Silver asserted that the Agency "never approved such a proposal, nor has the Executive the authority to do so. Our movement has taken no position favouring either partition or bi-nationalism. If the committee should propose these, or any other solutions, our movement will have a full opportunity to consider and determine its attitude."

He deplored the confusion precipitated by Mr. Ben-Gurion. "We will continue to stand on the full Zionist programme as adopted by the Basle Congress and subsequently re-affirmed by the Agency's plenary session in Jerusalem," he declared.

Mr. Ben-Gurion has declared that his statement was made in his private capacity, and not as Chairman of the Jewish Agency Executive.

Incidentally . . .

LORD ISMAY'S SECRETARY

A recent wedding that deserves more than passing notice was that of Miss Sylvia Arnold and Mr. Louis Goodman. Both lived at Edgware, where the bridegroom was Chairman of the Mowbray Jewish Literary Society until the outbreak of war. Miss Goodman had been a civil servant in the office of the Cabinet since before the outbreak of war. Her work there brought her into contact with General, now Lord, Ismay, and it was as his secretary that she accompanied him to the conferences of the Great Powers at Washington, Quebec, and Yalta. Lord Ismay attended her wedding, at which he proposed one of the toasts.

• • •

HUGO VON HOFMANNSTHAL

Probably few of those who were present in Covent Garden Theatre recently recognised in a box the widow of the librettist of the play that was being performed—"Der Rosenkavalier." The great Viennese librettist and poet, Hugo von Hofmannsthal died eighteen years ago, but his widow survived him to become a fugitive from the Nazi terror. For the past eight years she has been a guest of this country and is now living at Oxford. Von Hofmannsthal was great as a poet, but his reputation will probably last longest as the librettist to Richard Strauss.

• • •

INCREASE OR DECREASE?

A friend discussing anti-Semitism with me the other day expressed the view that it was now less virulent in Britain than before the war. I cited anti-Semitic conversations which I had heard lately in the smoke rooms at my clubs, where ten years ago it was certainly "not done" to express such sentiments. My friend thought that the reason was that people were more frank to-day, and that that was all to the good. The East End of London, he pointed out, was free to-day from that anti-Jewish hooliganism which it suffered before the war. We both agreed that the Jewish people, punch-drunk with generations of persecution, are hyper-sensitive to criticism. I should be interested to hear the opinions of readers as to whether they believe there has been a real increase or decrease in anti-Semitism in Britain.

• • •

CAMBRIDGE CELEBRATIONS

The sixtieth anniversary of the foundation of the Cambridge Hebrew Congregation and the tenth of the building of the synagogue, take place next Sunday.

Of my earliest schoolboy memories of the congregation one or two impressions stand out. The late Herbert Loewe standing shrouded in his tallit the whole day on Yom Kippur, conducting the service virtually on his own. Selig Brodetsky, a puckish little young man in a gown too long for him, called to the reading of the law. The hungry three miles walk home to Hillel House with a stop at the little sweet shop beyond the Roman Catholic Church for a bar of chocolate to take the edge off the day's fast. I knew it again as an undergraduate, in some other hall, in Trinity Street, I think it was, after World War I. Those were the undergraduate days of Levy-Simpson, the boxing blue, and Leonard Snowman, both doctors now, of Wellesley Aron, later to lead Palestinian troops with the Eighth Army across North Africa and into Italy, Cohen, who played "rugger" for the University, Dennis Israel, and Harry May, among others.

• • •

"AM HASEFER"

A piquant idea was suggested in a sermon I heard in synagogue during Shavuot. The Rev. M. Spira, speaking on Sunday in the Willesden Synagogue, of which he is the Minister, dealt with the ancient tradition of the Jews as "the People of the Book"—a tradition in danger nowadays of being lost. Would it not be a good idea, he asked, if a couple of pounds were added to each member's synagogue bill every year, to cover a subscription for say, five books of Jewish interest. It would not only encourage struggling Jewish scholars and authors but would also help to bring back a certain amount of Jewish culture to those homes where material possessions are more in evidence than learning. Five books a year is not very much, but they would form a nucleus for a suitable Jewish library for one's children.

• • •

MISSIONARY SLUMP

Of the many stories heard at social gatherings during Shavuot one of the best—and it had the additional merit of being true—was told by Rabbi M. Landy, of Cricklewood Synagogue, at the reception given by the Willesden Mizrachi Society to Rabbi Brodie at Willesden Synagogue on Monday evening. The story was about a Christian minister in the West Country who wrote in his church bulletin that subscriptions to the funds for missionary work among the Jews had fallen off. The reason was that some people had written to him to say that because of the terrorism in Palestine they were not going to give money to turn Jews into Christians!

• • •

QUIZ

Who were the undermentioned and when did they live? (1) Uriah Phillips Levy, (2) Calman Lévy, (3) Israel Lévi, (4) Sylvain Lévi, (5) Tullio Levi-Civita.

For answers see page 14.

CHRONICLER.

GUY'S HOSPITAL IS SCHEDULED TO BE NATIONALIZED IN APRIL 1948

TO MR. & MRS. SUBSCRIBER—DONOR EVERYWHERE

ONLY 11 MONTHS LEFT

for your voluntary benevolence for maintaining the Hospital's services, BUT there will always be the opportunity to assist Endowments, Scholarships, Special Training and Research.

The Treasurer,

Guy's Hospital S.E.1.

THE JEWISH YEAR BOOK

1947—5707-8

10/-; post free 10/6

The Jewish Chronicle

88, CHANCERY LANE, W.C.2

Social and Personal

Among those who were presented to Their Majesties at the Presentation Garden Party on Wednesday, at Buckingham Palace, were Lady NATHAN, re-presented by Freda Countess of Listowel; Mrs. B WALEY COHEN, presented by her mother, Lady Nathan; and Mrs. Edward IWI, presented by the Viscountess Rhondda.

Among the passengers in the Cunard White Star liner Queen Elizabeth, arriving at Southampton from New York yesterday, were SIR SIMON MARKS and MR. PERCY TRILNICK.

MR. LOUIS HYDLEMAN, J.P., Chairman of the Defence Committee of the Board of Deputies, celebrated his 56th birthday last Sunday.

A daughter (Andrea Lee) was born on Sunday, May 11, 1947, at Seabourne Nursing Home, to Sara (née Lewis), wife of Allan CITRON, of 63, Christchurch Road, Bournemouth.

A son was born on Monday, May 19, 1947, at St. Mary's Hospital, Paddington, to Milly (née Stern), wife of John FIELD, of 3, Aylmer Court, N.2.

A son was born on Friday, May 9, 1947, at Richardson House, Boston, U.S.A., to Dr. and Mrs. Abraham B. GOLDMAN (Eleanor B. Springer, late Golders Green, London, England), of 77, Washington Street, Marlboro, Mass., U.S.A.

A son was born on May 24, 1947, to Flora (née Wartski), wife of Bernard GREEN, of 34, Holders Hill Road, N.W.4.

A son (Laurence) was born on Tuesday, May 20, 1947, at the Amhurst Park Nursing Home, N.16, to Fay (née Knopp), wife of Morris GREENSPAN, of 99, Geldeston Road, Upper Clapton, E.5.

A daughter was born on Friday, May 23, 1947, at The Hayes Crescent Nursing Home, N.W.11, to Patricia (née Isaacs), wife of the Rev. David KUSEVITSKY, of 9, Holmbush Court, Hendon, N.W.4.

A son was born on Monday, May 26, 1947, at the Royal Northern Hospital, Holloway, N.7, to Jean (née Phillips), wife of Simon LEVITAS, of 144, Empire Court, Wembley Park.

A daughter was born on May 19, 1947, at Poona (India), to Patricia, wife of Colonel Leslie D. LIPSON,—29, Kirkstall Road, Hillside, Southport.

A son was born on Tuesday, May 13, 1947, to Dora (née Folman), wife of Robert MANDEL, of 425, Finchley Road, N.W.3.

A daughter (Marian Jane) was born on Thursday, May 22, 1947, at the Middlesex Hospital, W.1, to Betty (née Mistlin), wife of Lawrence MOORE, of 12, Ruislip Court, Ruislip, Middlesex.

A son was born on May 23, 1947, at the Nursing Home, 12, Avenue Road, Regent's Park, N.W., to Beatrice, wife of Leonard L. OLSEN, of 50, Hans Crescent Mansions, Hans Crescent, Knightsbridge, S.W.1.

A daughter (Victoria Jane), was born on Saturday, May 24, 1947, in the St. David's Wing, Royal Northern Hospital, N.7, to Sybil (née Harris), wife of David ROSS, of 32, Oakfield Court, Haslemere Road, Crouch End, N.8.

A son (Alan) was born on May 23, 1947, at the London Hospital (Marie Celeste Ward), to Sonia (née Lebetkin), wife of Samuel SHOOTER, of 185, Lambeth Walk, S.E.11.

A daughter (Jennifer Brenda) was born on Sunday, May 25, 1947 (first day Shavuot), at 23, Wilton Avenue, Sedgley Park, Prestwich, Lancs., to Thelma (née Leon), wife of Saul WACHTEL.

A son was born on May 20, 1947, at the Royal Northern Hospital (St. David's Wing), to Ruth (née Palace), wife of Louis WHITE, of Shackleford, Godalming.

BARMITZVAH

Peter, second son of Mr. and Mrs. Bernard LUPER, of "Westwynds," Hill Drive, Hove, 4, will read a portion of the Law at the Liberal Synagogue, Lansdowne Road, Hove, on Saturday, May 31, 1947.

Colin, son of Mr. and Mrs. James MONK, of 2, Montpelier Villas, Brighton, will read a portion of the Law at the Brighton Synagogue, Middle Street, on Saturday, May 31, 1947.

Master Raymond Allan Paul, younger son of Mr. and Mrs. Sidney PAUL, of 21, Chessington Court, Finchley, N.3, will read a portion of the Law at Finchley District Synagogue, Kinloss Gardens, Finchley, N.3, on Saturday, May 31, 1947.

Ivan, only son of Mr. and Mrs. Sidney SCLARE, of 11, High Street (Flat 4), Marylebone, W.1, will read a portion of the Law at the Western Synagogue, Carton Street (Blandford Street), W.1., on Saturday, May 31, 1947. There will be a reception on Sunday, June 1, at Regal Ballrooms, Finchley Road, N.W.3.

FORTHCOMING MARRIAGES

MR. ARTHUR AARONS AND MISS SHEILA FREEMAN

The engagement is announced of Arthur Allan, younger son of Mr. and Mrs. L. Aarons, of 16, Castelnau, Barnes, S.W.13, to Sheila, younger daughter of Mr. and Mrs. Meyer Freeman, of 22, Ambrose Avenue, Golders Green, N.W.11.

CALENDAR AND DIARY

Sivan 30 days

Friday, May 30, to Friday, June 6

(Sivan 11 to Sivan 18)

Friday (Sivan 11), May 30. Sabbath begins at 9.

Saturday (Sivan 12), May 31. Portion of the Law (Torah) נשא Numbers iv. 21 to end of vii. Portion of Prophets (Haftara) Judges xiii. 2-25. [Ethics 1.]

Sabbath ends (in London) at 11.1.

Friday (Sivan 18), June 6. Sabbath begins at 9.

BIBLE READERS' UNION

Saturday, May 31 .. .. .. Jeremiah 22
Week ending Saturday, June 7 .. Jeremiah 23-29

Particulars can be obtained from the Bible Readers' Union, Woburn House, Upper Woburn Place, London, W.C.1.

THE REV. CECIL M. BLOCH AND MISS E. ISAACS

The engagement is announced of the Rev. Cecil Maurice Bloch, B.A., H.C.F., son of the late Mr. E. Bloch and Mrs. A. Levenson, of 35, Carlton Terrace, Swansea, to Esther, youngest daughter of the late Rev. S. Isaacs, and Mrs. L. Isaacs, of 76, Devonshire Street, Salford.

MR. HYMAN L. COHEN AND MISS JOAN R. KRIEGER

The engagement is announced of Hyman, eldest son of Mr. and Mrs. H. W. Cohen, of 14, Aylmer Road, N.2, to Joan, eldest daughter of Mr. and Mrs. David Krieger, of 83, Meadway, N.W.11.

DR. B. FAIRBURN AND MISS D. FREEDMAN

The engagement is announced of Bernard Fairburn, only son of Mr. and Mrs. L. Faitlovitch, of 155, Geary Road, Dudden Hill, N.W. 10, to Doris, youngest daughter of Mr. and Mrs. H. Freedman, of 110, Kyverdale Road, Stoke Newington, N.16.

MR. A. J. GOLDBERG AND MISS S. M. ENNIS

The engagement is announced of Arthur, second son of Mr. and Mrs. S. Goldberg, of 25, Clare Street, Cardiff, to Stella, youngest daughter of Mr. and Mrs. J. Ennis, of 61, Topaz Street, Cardiff.

MR. NORBERT GOLDBERG AND MISS H. HOFFMAN

The engagement is announced of Norbert, youngest son of Mr. and Mrs. David Goldberg, of 18, Conway Road, Luton, Beds., to Hannah, elder daughter of the late Mr. Hugo Hoffman and Mrs. Frida Hoffman, of Sandringham Hotel, Torquay.

MR. MARTIN GREEN AND MISS ANITA KAMINSKY

The engagement is announced of Martin, eldest son of Mr. and Mrs. I. Green, of 3, Orchard Court, Stone Grove, Edgware, Middlesex, to Anita, youngest daughter of Mr. and Mrs. L. Kaminsky, of 170, Stoke Newington Road, N.16.

DR. RALPH A. HYMAN AND MISS ESTELLE LAUFER

The engagement is announced of Ralph Alfred Hyman, M.B., B.Ch., B.A.O., youngest son of Mr. and Mrs. I. Hyman, of 42, Vicinage Park, Belfast, to Estelle, eldest daughter of Mr. and Mrs. M. Laufer, of 15, Elmcroft Avenue, London, N.W.11.

MR. EDWARD LASKY AND MISS RHODA BISS

The engagement is announced of Edward, son of Mr. and Mrs. J. Lasky, of 100, Corringway, Ealing, W.5, to Rhoda, only daughter of Mr. and Mrs. E. Biss, of 251, Chamberlayne Road, N.W.10.

MR. ISAAC MILOFSKY AND MISS G. P. KATZ

The engagement is announced of Isaac (Ike), third son of Mr. L. Milofsky and the late Mrs. Milofsky, of 116, Sandford Road, Clonskea, Dublin, to Gertrude Pearl, eldest daughter of Mrs. C. Katz and the late Mr. Philip Katz, of 2, Dufferin Avenue, Dublin.

MR. H. H. REUBIN AND MRS. U. A. BONN

The engagement is announced of Harold, eldest son of the late Mr. and Mrs. Maurice Reubin, of Belfast, to Unity A. Bonn, elder daughter of Mr. and Mrs. Sidney Martin, of 8, Kings Gardens, Hove.

MR. HARRY ROSE AND MISS LILIAN SIMMONDS

The engagement is announced of Harry, only child of Mrs. Leah Rose and the late Mr. Louis Rose, of 48, Tithebarn Road, Southport, to Lilian, only child of Mrs. Beatrice Simmons, of 41, Nunroyd Road, Leeds, 7.

MR. LEONARD N. ROSEN AND MISS ESTA COLEMAN

The engagement is announced of Leonard, younger son of Mr. and Mrs. Harry Rosen, of 27, Hamilton Court, Maida Vale, W.9, to Esta (Essie), elder daughter of Mr. and Mrs. Harry Coleman, of 11, Cable Street, E.1.

CAPTAIN HAROLD SHAW AND MISS HELEN R. STONE

The engagement is announced of Harold, son of Mr. and Mrs. Charles M. Shaw, of 73, Mount Pleasant Road, N.W.10, to Helen Rosalind, younger daughter of Mr. and Mrs. Leslie Stone, of "Lincoln Croft," 68, Poynders Road, Clapham Park, S.W.4.

MR. NORMAN J. SHERIDAN AND MISS CECILIA YAPP

The engagement is announced of Norman J. Sheridan, fourth son of Mr. and Mrs. H. Sheridan, of 118, Hamilton Road, London, N.W.11, to Cecilia, second daughter of Mr. and Mrs. I. Yapp, of 30, Mapesbury Road, London, N.W.2.

DR. D. G. SIM AND MISS D. L. WINDSOR

The engagement is announced of David Sim, son of Mr. Julius Simenoff and the late Mrs. Simenoff, of Edinburgh, to Doris Windsor, younger daughter of Mr. and Mrs. Weinberg, of 27, Coventry Road, Ilford, Essex.

MR. KENNETH J. STERN AND MISS V. I. MARKS

The engagement is announced of Kenneth, youngest son of Mrs. Clara Stern and the late Mr. Baron Stern, of 26, Salisbury Avenue, West Kirby, Cheshire, to Vivienne, only daughter of Mr. and Mrs. S. A. Marks, of "Abbotsfield," Southwood Road, St. Michael's, Liverpool.

NOTABLE DAYS IN 1947 (5707-8)

5707			1947		
Tebet	10	Fast of Tebet	Thursday	Jan.	2
Adar	13	Fast of Esther	Wednesday	March	5
,,	14	Purim	Thursday	,,	6
Nisan	15	Passover, 1st day	Saturday	April	5
,,	16	,, 2nd day	Sunday	,,	6
,,	21	,, 7th day	Friday	,,	11
,,	22	,, 8th day	Saturday	,,	12
Iyar	18	33rd day of Omer	Thursday	May	8
Sivan	6	Pentecost, 1st day	Sunday	,,	25
,,	7	,, 2nd day	Monday	,,	26
Tammuz	18	Fast of Tammuz	Sunday	July	6
Av	10	Fast of Av	Sunday	,,	27
5708					
Tishri	1	New Year, 1st day	Monday	Sept.	15
,,	2	,, ,, 2nd day	Tuesday	,,	16
,,	3	Fast of Gedaliah	Wednesday	,,	17
,,	10	Day of Atonement	Wednesday	,,	24
,,	15	Tabernacles, 1st day	Monday	,,	29
,,	16	,, 2nd day	Tuesday	,,	30
,,	21	Hashana Rabba	Sunday	Oct.	5
,,	22	Shemini Atseret	Monday	,,	6
,,	23	Simchat Torah	Tuesday	,,	7
Kislev	25	Chanucah	Monday	Dec.	8
Tebet	10	Fast of Tebet	Tuesday	,,	23

Rashe Chadashim.—Shevat, Wednesday, January 22. *Adar, Friday, February 21. Nisan, Saturday, March 22. *Iyar, Monday, April 21. Sivan, Tuesday, May 20. *Tammuz, Thursday, June 19. Av, Friday, July 18. *Ellul, Sunday, August 17. *Marcheshvan, Wednesday, October 15. *Kislev, Friday, November 14. *Tebet, Sunday, December 14.

*The previous day also is observed as Rosh Chodesh.

MR. GERALD V. CONWAY AND MISS E. SWINDON

The marriage of Gerald Conway, elder son of Mr. and Mrs. Simon D. Cohen, of "Old Wall," 17, Forty Lane, Wembley Park, Middlesex, to Evelyn, younger daughter of Mr. and Mrs. M. Swindon (Swieczka), of 31, Phillimore Gardens, Willesden, N.W.10, will be solemnised at the New West End Synagogue, St. Petersburgh Place, on Sunday, June 1, 1947, at 4 p.m.

MR. HYMAN MICHAEL GREEN AND MISS E. MARKS

The marriage will be solemnised on Wednesday, June 4, 1947, at 4 p.m., at the New West End Synagogue, St. Petersburgh Place, Bayswater, W.2, of Hyman Michael, only child of Mr. and Mrs. W. Green, of 89, Wake Green Road, Moseley, Birmingham, to Enid, younger daughter of Mr. and Mrs. Judah Marks, of 19, Rowdon Avenue, Willesden, N.W.10.

SILVER WEDDINGS

Mr. and Mrs. Harold CURTIS (Cohen), of 91, Park Avenue, N.W.10, announce the 25th anniversary of their marriage, which was solemnised on May 28, 1922, at the New Synagogue, Egerton Road, Stamford Hill, N.16

SERVICES AND PREACHERS

LONDON

TO-MORROW (SABBATH)

Finchley, Kinloss Gardens, N.3. Mr. G. Wigoder, B.A. Shomrei Hadath, 527a, Finchley Road, N.W.3. Rabbi Kopul Rosen, M.A. (Principal Rabbi of the Federation of Synagogues).

SUNDAY

St. John's Wood Road (Liberal). Rabbi Dr. I. I. Mattuck. Subject: "Judaism's Message to Non-Jews." Service begins at 11.15 a.m.

FORTHCOMING EVENTS

LONDON

SUNDAY, JUNE 1

Ben Uri Art Gallery, 14, Portman Street, W.1. 8 p.m. Piano and Song Recital. Paul Hamburger and Esther Salaman. Chopin, Moussorgsky, Schubert, Jewish and Anglo-American Folk Songs. Non-members 1/-.

C.A.S. presents a June Ball in the Adolph Tuck Hall, Woburn House. 7 p.m.

F.J.Y.S. Third Annual Jewish Drama Festival, Toynbee Hall Theatre. 7 p.m. (See advert. on page 16.)

World Jewish Congress, Leytonstone, Wanstead, and Woodford Branch. Exhibition of "Jewish Press in the Liberated Countries." Synagogue Hall, 14, Drayton Road, E.11. 7.30 p.m. Opened by Mrs. R. Stiftel-Lipman. Chairman: Mr. H. Bagel.

Y.P.C. (N.W. Branch). Palestinian Soirée at "Sunningdale," Bishops Avenue, N.2. 7.30 p.m. Artists: Meir Bikel, of Chamber Theatre, Tel-Aviv; Ivry Gitlis (violinist). Members 3/6; Non-Members 5/-. Refreshments.

MONDAY, JUNE 2

Ben Uri Art Gallery, 14, Portman Street, W.1 (Studio Group). A Parliament of the Arts will be sitting. 8.15 p.m. Hon Members may ask questions from the floor to the ministers. Non-members 1/-.

Finchley District Synagogue Ladies' Guild, Kinloss Gardens. Social. 8.15 p.m. Members invited. Pleasant evening, refreshments, bring your friends. Also every Monday, regularly, 2-4 p.m. knitting, sewing, lectures, teas.

TUESDAY, JUNE 3

Association of Jewish Ex-Servicemen, Willesden District Branch. "A Social Reunion," Brondesbury Synagogue Hall (Carlisle Road Entrance). 8 p.m.

Finchley and Garden Suburb Branch, Association of Jewish Ex-Servicemen, invite you to their "Get-together Dance," Synagogue Hall, Kinloss Gardens, Finchley, N.3. 3/6 inclusive light refreshments. 8 to 11.30 p.m.

Hadassah, Mozart House, 66, Albion Road, N.16. "Housey-Housey" and "It's My Opinion." The Club will be open from 7.30 p.m. Members only.

Mowbray, Rose Harris Hall, Edgware. Selection and reading of play for future production by "Mowbray Players."

WEDNESDAY, JUNE 4

Anglo-Palestinian Club. Lecture by Prof. Martin Buber: "The Spirit of Israel and World Jewry To-day." Chairman: Prof. N. Bentwich. 8 p.m. Arranged by the Chug Ivri Committee.

Association of Jewish Ex-Servicemen. Marcus Samuel Hall, N.16. Mr. Ralph de Groot, B.Comm., will speak on "The Eternal Struggle." 8 p.m. All welcome.

Hadassah, Mozart House, 66, Albion Road, N.16. "We are giving you a mixed bag to-night." The Club is open from 7.30 for members only.

N.J.S.C.C. Ada Cooklin Hall, Sonia Gardens, Neasden. Junior Section. "Learn to Dance." No. 3. 8 p.m.

Wembley Young Israel Society, Synagogue Hall, Forty Avenue. A member of the "43 Group" has been invited to speak at the above hall at 8.45 p.m. All cordially invited.

THURSDAY, JUNE 5

Anglo-Palestinian Club. "Stop Press" II. An up-to-date commentary on Palestine Affairs by another four correspondents of Palestinian daily papers. Chairman: Mr. J. Hodess. 8 p.m.

Hadassah, Mozart House, 66, Albion Road, N.16. Another Hadassah "Special" Dance, with Orchestra. Members 1/6; Friends 2/6. 7.30 p.m.

Mowbray, Rose Harris Hall, Mowbray Road, Edgware. The Club is open every Thursday at 8 p.m. for people over 18 years. In addition to the usual social amenities such as dancing, table-tennis, etc., we provide a main feature for the evening. This week it is a Hat Debate.

N.J.S.C.C. Ada Cooklin Hall, Sonia Gardens, Neasden. Senior Section. "Shoot a Line." 8 p.m.

SUNDAY, JUNE 8

Mowbray, Edgware. June Ball. Details next week.

WEDNESDAY, JUNE 11

Professor Martin Buber will deliver a public lecture on "The Spirit of Israel and the World of To-day." Chairman: The Dean of St. Paul's. Conway Hall, Red Lion Square, W.C.1. 7.30 p.m. (Arranged by the Council of Christians and Jews, 21, Bloomsbury Street, W.C.1.)

PROVINCIAL

SUNDAY, JUNE 1

BRISTOL

Zionist Society, Synagogue Hall, Park Row. 4.30 p.m. The Rev. Ephraim F. Einhorn, M.A., on "The European Conference of the World Jewish Congress."

MONDAY, JUNE 2

LUTON

Young Zionist Society, Public Meeting, Judean Youth Club, 51, Cheapside. 8 p.m. The Rev. Ephraim F. Einhorn, M.A., on "Uno and the World Jewish Congress."

TUESDAY, JUNE 10

MANCHESTER

League of Jewish Women (Manchester Region). Third Annual General Meeting. Midland Hotel. 7.30 p.m.

THE Cricklewood and Brondesbury Orphan Aid Society has restarted its work for the Jewish Orphanage, West Norwood. A meeting of the Society was held recently and Dayan M. Swift and Rabbi M. Landy were elected Vice-Presidents. The Secretary is Mr. F. Baker, 40, Heber Road, N.W.2.

STUDENTS' SUMMER SCHOOL

Plea for D.P. Visitors

To the Editor of THE JEWISH CHRONICLE

SIR,—Further to my recent appeal to your readers for contributions to help us to bring to England D.P.s and ex-concentration camp inmates to take part in our forthcoming International Students' Summer School, I would like to thank those who have so far contributed. However, we have not as yet received enough money to bring over the maximum number possible and some of them may be deprived of the opportunity of attending the School and coming into contact with their fellow-students in the outside world.

I append a letter which I received from the Lebanon which speaks for itself and which is typical of many of the answers we have received to our invitations to D.P.s and others.

There are still a few places left for English students, mainly in the second term—*i.e.*, August 18-September 7.

Yours, &c.,
ISADORE FISCH,
Director of Summer School, I.U.J.P.

41, Cazenove Road,
London, N.16.

*The following is an extract from the letter mentioned from Lebanon:

"We were moved by the fact that you do not forget us just because we are in a depressed position and sometimes in need of help.

"As you probably know, we are all refugees from Poland living off Unrra's meagre allowances, and the bulletins you have sent us look in our eyes as something fantastic and very desirable but at the same time impossible to achieve. We would like very much to attend this school but we are not in a position to afford the costs of travel and board . . . we are absolutely forgotten by every Jewish organisation. The costs are at present comparatively cheap and we could arrange for one boy and one girl to take part in your school . . . It is all, of course, like a dream, but we like your programme of the school so much that we think 'Joint' or anybody may be convinced of the opportunity to assist some people who need this assistance very badly. I will also see whether some of the local Jews would like to participate in the school, but they are rather aloof from Jewish affairs, and so are some of our members embittered that since three years every help reaches them from Catholic organisations only and that their studies could be facilitated at small cost."

LORD HAREWOOD

An expression of condolence was sent to the Princess Royal this week, in the following telegram:

"Most respectfully I beg to tender to Your Royal Highness on behalf of the Jewish Communities our sincerest expression of sorrow and sympathy on the passing of your distinguished husband, the Earl of Harewood, from our midst.

(Sgd.) HARRIS M. LAZARUS,
Deputy for the Chief Rabbi."

LECTURES on Pasteur were given recently at the Science Museum, South Kensington, where the Pasteur Exhibition from the Palais de la Decouverte in Paris was on view, by Prof. J. D. Bernal, who spoke on "Pasteur the Crystallographer," and Dr. E. Chain, who spoke on "Pasteur the Biochemist."

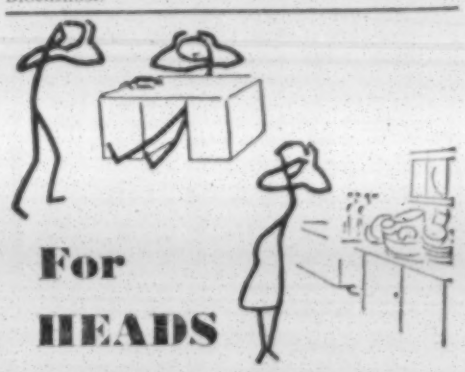

For HEADS that ache take

Cephos REGD
THE PHYSICIANS' REMEDY

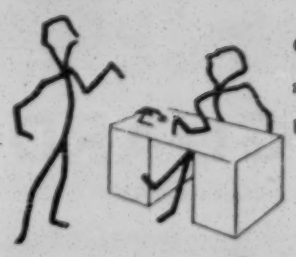

Cephos is safe and certain for headaches and neuralgia

Sold everywhere in tablet or powder form, 8 doses 1/3, 21 doses 3/-. Single dose 2d. Including Purchase Tax.

CEPHOS DOES NOT AFFECT THE HEART

reclaim the Desert

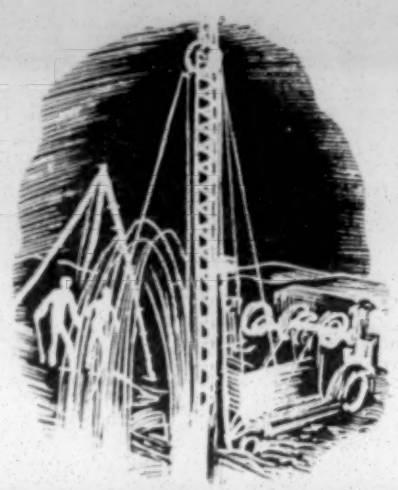

redeem the People

Fourteen new settlements established in the Negev during the last six months require a budget of one million pounds for the first year. Many more can be established there and a large population settled when the reclamation schemes of the National Funds come into operation.

JOINT PALESTINE APPEAL
37 GT. RUSSELL ST. LONDON W.C.1

SETTLING ABROAD?

S. Hille and Co., Ltd., are only permitted to manufacture furniture for export. If you are settling abroad we suggest that we make a home for you. Expert advice available as to types of furniture required for varying climatic conditions. All furniture designed and made in the famous Hille manner.

S. HILLE & CO., LTD.
439/451, Lea Bridge Road, Leyton, E.10
'Phone: LEYtonstone 4466/7

ICE CREAM FOR PARTIES
supplied by
IMPERIAL MILK BAR
54, TOTTENHAM COURT ROAD, W.1
'Phone, MUSeum 2868

Palestine Movement

SPECIAL COMMITTEE ON PALESTINE

Formal Opening Meeting

[*From our Correspondent*—NEW YORK]

The opening meeting of the United Nations Special Committee on Palestine on Monday did not have a quorum, only five of the eleven members being present. After urging the committee to "prepare the way for a just and workable solution," Mr. Trygve Lie, the Secretary-General of the United Nations, postponed the election of a chairman and adjourned the meeting until Thursday.

Mr. Lie called the committee's task a "challenging problem, fraught with much passion and emotion, and surrounded by many appeals for humanity and justice," and expressed confidence in the ability of the United Nations to "fulfil its momentous mission."

The meeting of the committee lasted only 14 minutes, after which it withdrew for private consultations, possibly to discuss what action to take in face of the Arabs' week-end threat to boycott the committee if its investigations included the D.P. camps, inspection of which the Jews regard as essential if a solution of the Palestine problem is to be reached.

The Syrian representative, Faris Bey el Khouri, openly declared on Saturday that the Arabs would refuse their co-operation unless there was no inspection of the D.P. camps. Arab representatives have so far been unwilling to disclose the precise form their possible boycott might take.

An advance party of the committee is flying to Palestine on June 2. Two other parties of 36 each are leaving on June 6 and June 10. It is believed that after spending about a month in Palestine, the committee will go to Geneva, and that several teams might then tour the D.P. camps.

On Sunday, the Jewish Agency requested permission for its representatives to serve as liaison officers on the committee so as to be available for consultation wherever necessary, especially when investigating the Jewish position in the Austrian, Italian, and German camps.

The Secretary-General has ruled that there shall be neither Jewish nor Arab members of the Secretariat of the committee.

FULL INVESTIGATION WANTED

[*From our Diplomatic Correspondent*]

The first meeting of the fact-finding committee of the United Nations did not take matters as far as was hoped in London, owing to the inability of so many of the delegates to get to Lake Success in time.

The official attitude to the committee in London approximates very closely to that of the Jewish Agency; it is hoped that the investigations into all aspects of the question will be as full and as thorough as possible. The method of procedure, which is entirely a matter for the committee itself, has still to be decided, and in the meantime the attitude of the Arab Higher Committee remains obscure.

The Arabs have made clear their objection to any investigation made outside Palestine, as it is their contention that the admitted sufferings of European Jewry are not relevant to the question. What is not yet clear is what their attitude will be to the committee's work in Palestine. Their final decision on this point will, presumably, await the announcement of the committee's plans.

The decisions of the Vaad Leumi to make a definite stand against terrorism and about the use of force to ensure immigration, colonisation and self-defence, have as yet elicited no comment from official quarters.

The appointment has been announced of six Palestine Government officials, three of them women, who are to act as liaison staff to the United Nations Special Committee.

PALESTINE'S BOY FILM STAR

Plays Part of "Illegal" Immigrant

[*By a* JEWISH CHRONICLE *Reporter*]

Ronnie Cohen, a 14-year-old Jerusalem boy, is the star of the full-length film "His Father's House," which was made in Palestine by Herbert Kline, the Hollywood film director. High hopes for a great new industry in Palestine have been placed in this film, which deals with the problems of the survivors of the death camps and the "illegal" immigrants. Every aspect of life in the Yishuv is shown, from the arrival of an "illegal" immigrant ship to the most recent settlements in the Negev. Ronnie plays the part of an "illegal" refugee whose parents have been killed.

The story of Ronnie's "discovery" is quite a romance. He was "spotted" by a barber who recommended him to Mr. Kline, the director who "discovered" Margaret O'Brien. An Orthodox boy, Ronnie had no ambition to act, and it took a great deal of persuasion to get his parents' consent. Ronnie showed such an aptitude for film work that he became known on the set as "One-take Cohen."

In ordinary life, he is just a normal, healthy secondary-schoolboy, fond of sport, especially tennis. He also likes chess, plays the piano, sings, and sketches. Ronnie has been given a five-year contract by the American company, World View, which made the film, but his real ambition is to be an engineer, and he is now back at school studying to enter his chosen profession.

His father, who originally came from Sunderland, is director of the General Chemical Corporation of Tel-Aviv, and was in the Palestine Volunteer Force during the war. His mother was in charge of the Australian Red Cross in Palestine.

Plans have already been made for a second film and if the project proves successful it is hoped to build up a considerable film industry in Nathanya.

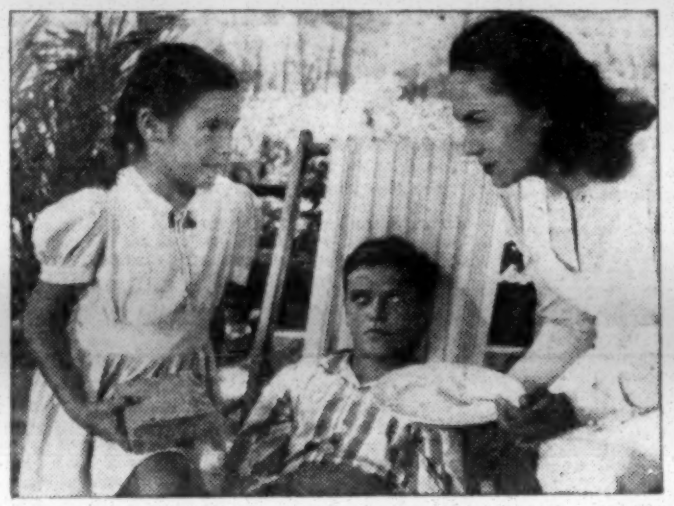

Ronnie Cohen in a scene from the Palestine film, "His Father's House." Inset is a picture of Ronnie.

J.P.A. NEARS THE HALF MILLION

The Joint Palestine Appeal has collected nearly £500,000 in the three-and-a-half months since its inception. This amount is larger than the sums raised in previous campaigns for the United Palestine Appeal. Since the J.P.A. is on behalf of the Jewish National Fund and the Keren Hayesod only, whereas the former United Palestine Appeals included the Federation of Women Zionists, Children and Youth Aliyah, and the Mizrachi, which this year have made their own appeals separately, the launching of the J.P.A. would appear to have been fully justified.

The political crisis in Palestine, far from discouraging the public from contributing towards the building of the Jewish National Home, seems to have acted as a stimulant.

Work for the J.P.A. has been carried on by trade committees, district committees, and provincial committees. The Textile and Fashion Trade Committee has so far raised 80,000 guineas. Committees for the shoe and leather trade, the co-ordinated food trade, the diamond trade, the fur trade, and the millinery trade have also done fine work.

There are 17 district committees in London, all of which have been doing intensive work.

The Provinces, which started their campaigns comparatively late, are now working at full pressure.

In its early stages, the J.P.A. campaign received valuable help from Dr. James G. MacDonald, an American member of the Anglo-American Committee of Inquiry on Palestine.

Mrs. Judith Beilin, of Palestine, who has been actively engaged in J.P.A. work from the start, is continuing until the end of the campaign.

J.N.F. BOX CAMPAIGN

[*By a* JEWISH CHRONICLE *Reporter*]

An intensive "Box-Drive" to place 5,000 J.N.F. boxes in three weeks is being carried out in London by young Zionists.

A meeting to inaugurate the campaign was held on Tuesday evening at the Rose Hertz Hall when the Rev. B. Cherrick outlined the scheme. The income derived from the blue boxes, he said, was £25,000.

Professor Norman Bentwich spoke of his impressions during his recent visit to Palestine. One settlement he described had been taken over by the J.N.F. and rebuilt. It had been laid waste in the 1929 riots, and was left derelict for some time. Now it accommodated 30 families of Kurdish Jews. There were, said Prof. Bentwich, three such flourishing J.N.F. settlements.

The fact that the land on which these settlements were established was not privately owned but belonged, through the J.N.F., to the Jewish people, was of great advantage not only to the agricultural settlements but to the whole development of the cultural and social life of the country, declared Prof. Bentwich.

BELGIAN-PALESTINE FRIENDSHIP

A Belgian-Palestine Friendship Committee has been formed in Brussels following upon a meeting held there last week under the chairmanship of M. Louis de Bouckère and addressed by Professor S. Brodetsky and Mr. R. H. S. Crossman, M.P.

The gathering included leading Belgian politicians, among them Count Henri Carton de Wiart. Professor Brodetsky spoke of the desire of the Jewish people to take their part among the nations of the world through a Jewish State based on democratic principles.

Mr. Crossman said that the new Jewish nation in Palestine had its own characteristics and was quite prepared to fight to the death for its independence. He believed that the shortest way to a permanent Jewish-Arab entente was through the division of Palestine into Jewish and Arab States.

YAAR YIZKOR INAUGURATED

[*By a* JEWISH CHRONICLE *Reporter*]

Yaar Yizkor, a Memorial Forest to be planted near Jerusalem by the Jewish National Fund, to perpetuate the memory of the six million Jews who perished at the hands of Hitler's Nazis, was inaugurated in London at a meeting at which Commander F. Ashe Lincoln, K.C., presided. Messages of sympathy with the objects of the meeting were received from Mr. Churchill and the Czechoslovak Ambassador.

Dayan Harris M. Lazarus, Deputy for the Chief Rabbi, said that the projected Forest would symbolise the immortality of the Jewish people. Their martyrs had died bravely; the survivers would survive bravely. There was no better way to honour and treasure the memory of the millions of Jewish martyrs than something essentially spiritual such as the planting of Yaar Yizkor.

Professor Harold Laski said he approached the proposed Memorial Forest as a Jew, as an historian, and as a student of politics. As a Jew, he would feel thoroughly ashamed if there were not a fitting memorial to the dead of his people. Any Jew who ever forgot or forgave what was done in the concentration camps was not worthy of the great tradition which he inherited.

"Jewish Homeland Will Go On"

Afforestation, he went on, meant conservation, and conservation in Palestine had an especial significance for Jews. The Forest would put into tangible form the vow that whatever happened, no matter what was done by Governments or organised anti-Semitism all over the world, the Jewish Homeland would go on. The Jewish Homeland was a model of Jewish creativeness for the rest of the world. There was a reservoir of capacity and talent among the displaced persons that the world could not afford to lose.

Professor Laski referred to "those second-class Jews" in Britain who were afraid to admit their Jewishness and sought every opportunity to minimise or totally obscure it. The Memorial Forest would be a proclamation of all who subscribed to it of their Jewishness; it would be the fulfilment of the aspirations of every Jew worthy to be called a Jew.

Rabbi Dr. Leo Baeck and the Rev. Bernard Cherrick also spoke. Mr. Cherrick announced that among the first donations was one of £1,000 from Mr. Lazar Margulies.

CHURCH OF SCOTLAND AND PALESTINE

The Assembly of the Church of Scotland, at which over 4,000 delegates from all parts of the world were present, gave considerable prominence to the Palestine question, reports Palcor.

At an "overseas" session, the Rev. Henry N. Willon described the British decision that there should be "no more immigrants into Palestine until we have consulted with the Arabs," as "tragic, blundering words which should never have been spoken."

The dangers of anti-Semitism, resulting in "a return to Fascism," were stressed by the Rev. D. H. McMahon, of Glasgow. There had to be a new approach to the Jews, he said. The present trouble, he went on, was not due to the incompetence of British Statesmen, but to the spiritual incompetence which had marked the Gentile world for 2,000 years in its treatment of the Jewish people.

Mr. S. Z. Shragai, a member of the Executive of the Jewish Agency, addressed a special meeting of some of the leaders of the Assembly who are concerned with overseas and colonial matters, and appealed for the support of the Church of Scotland in favour of opening the doors of Palestine to Jewish immigration, which, he said, should be regarded as an important religious and moral duty.

SAFE AS HOUSES

But are they? Is *your* house safe, in the sense that it is the best place to keep your cash? How much wiser it is to open an account at the Westminster Bank,

where your money will have complete protection, yet always be readily accessible. The process is simple and the account can be opened with a modest sum. The Manager of your local branch will be glad to tell you of the many ways in which the Westminster Bank can be of service to you.

WESTMINSTER BANK LIMITED

Imperial and Foreign

JEWISH INFILTRATION INTO AUSTRIA

More Frontier Incidents

The 116 Rumanian Jews who have been stranded on a railway bridge between Austria and Hungary, were last week admitted into Austrian territory under a Russian order. They were taken to a police station and placed under Austrian guard. Later, they were sent back to Hungary.

Another group of 126 Rumanian Jews, after arriving at Heiligenkreuz, in Austria, were forced back to the Hungarian frontier, it is reported, by Austrian police. Guarded by both Austrian and Hungarian police, they are now camping in a field. Among them are women and children.

The Austrian Government last week decided to draw the attention of the Allied authorities to the steadily increasing infiltration of Jews from South-East Europe. The Minister of the Interior, Herr Helmer, attributes this new migration to anti-Semitic feeling in their countries of origin.

At the same time, Austria is making diplomatic representations to the Governments of Rumania, Hungary, and Bulgaria with a view to preventing any further legal or illegal Jewish emigration to the west. Herr Helmer declared the Austrian Government would be prepared, on humanitarian grounds, to admit Jewish refugees, but that in the present circumstances it is impossible to find accommodation and food for additional thousands.

Several hundred refugees from Rumania, Hungary, and Bulgaria have arrived during the recent days in small groups. Since D.P. camps have been closed to new arrivals since April 21, a precarious situation has arisen. At present, the Joint Distribution Committee is the only institution taking care of the newcomers. Meanwhile, all institutions for Jewish D.P.s in Vienna, operated by the United States military authorities, have been closed down permanently, and 300 persons, most of them infirm, who were the last group of Jewish D.P.s in the city, have been moved to camps in the American zone of Austria.

TRAINING D.P.s IN ITALY

A trade school for Jewish D.P.s, where craftsmen for the building industry are being trained, has been inaugurated by the "Ort", in Milan. It will train 30 pupils every 15 weeks.

Another important centre for D.P.s and other Jews is run by the Assistance Committee of the Milan Jewish Community, in a building which formerly constituted the loyal Fascist group headquarters. The premises were given to the Jews on the first day of liberation just over two years ago. Cultural and educational classes are held daily, and a number of trades are catered for. There is sleeping accommodation for 200 people, and the canteen caters for 1,500 meals a day. The building's former assembly hall is now used as a synagogue, and it is used both by refugees and by Milan Jewry, whose own main synagogue was bombed in 1943.

The centre is maintained by donations by Unrra and by the local Jewish Community. The Secretary of the Milan Jewish Assistance Committee is Dr. Alfredo Sarano.

IN MEMORY OF TEREZIN

Over 60,000 Czechs—Jews and non-Jews—last week visited Terezin to take part in ceremonies to commemorate the victims of the ghetto and the concentration camp. Religious services for all denominations were held, that for the Jews being in the former crematorium.

The Speaker of the Czech Parliament, M. Joseph David, addressed a huge gathering on the camp cemetery. "At the graves of 20,000 tortured people," he said, "we must pledge ourselves to consecrate our lives to the building of a world in which all peoples will be able to co-operate peacefully." On behalf of the Government, the Minister of the Interior, M. Nosek, announced that part of the Terezin area would be converted into a "memorial of national suffering."

The American Scene

CHRISTIAN COMMITTEE FOR U.J.A.

American Neighbourliness

[*From our Correspondent*—NEW YORK]

The formation of a National Christian Committee, composed of over eighty prominent Americans, including high Government officials, high-ranking Army and Navy officers, college presidents, newspaper publishers, and leading business and industrial executives, in support of the United Jewish Appeal's $170,000,000 nation-wide campaign, has been announced by Mr. Henry Morgenthau, Jr., the U.J.A.'s General Chairman.

The Christian Committee includes the former Secretary of State, Edward R. Stettinius; U.S. Supreme Court Justice, Mr. Frank Murphy; President Charles Seymour, of Yale University; Mr. Charles F. Adams, former Secretary of the Navy; Mr. Winthrop W. Aldrich, Chairman of the Board of the Chase National Bank; Mr. Charles P. Taft, President of the Federal Council of Churches of Christ in America; Mr. Paul G. Hoffman, Chairman of the Committee for Economic Development; Mr. Harvey D. Gibson, President of the Manufacturers' Trust Company; Major-General Maxwell D. Taylor; Superintendent of the U.S. Military Academy; Ex-Mayor F. H. LaGuardia, of New York; Mr. Nelson A. Rockefeller; Mrs. Franklin D. Roosevelt; and Mr. Charles Evans Hughes, Jr., former Secretary of the Treasury.

Mr. Morgenthau described the purpose of the new committee was to be to bear witness to American unity and neighbourliness, and to give evidence nationally of the Christian support which both last year and this year has come forward spontaneously in so many local communities.

TRIBUTES TO GEN. McNARNEY

General Joseph T. McNarney, former Commander of the U.S. Forces, European Theatre, was given a luncheon in New York this week by representatives of leading Jewish organisations, who paid tribute to his humanitarian efforts and those of the U.S. Army in receiving and caring for the D.P.s.

The luncheon was sponsored by the American Jewish Committee, the American Jewish Conference, the American Jewish Joint Distribution Committee, the Jewish Agency for Palestine, and the World Jewish Congress. The speakers included Rabbi Stephen S. Wise; Federal Judge Simon H. Rifkind, formerly adviser on Jewish affairs to General McNarney; Mr. Edward M. M. Warburg; Mr. Irving M. Engel; Dr. Nahum Goldmann; Mr. Louis Lipsky; and Rabbi Philip S. Bernstein, adviser on Jewish affairs to General Lucius D. Clay.

Judge Rifkind declared that General McNarney had directly or indirectly saved the lives of 200,000 Jews. General McNarney, in reply, said that as a soldier he carried out the United States policy to aid the D.P.s, and added that he had been fortunate in his Jewish advisers. "I promise you, my heart is with you in your work," he declared, and he expressed the hope that permanent homes would be found for the D.P.s in the European camps.

JEWISH UNITY ON PEACE TREATY DEMANDS

Ten major Jewish organisations, nine of which collaborated at the Paris Peace Conference and submitted a joint memorandum there demanding guarantees for Jewish Communities in ex-satellite countries, have resumed consultations in New York for evolving common proposals in connection with Austrian settlement and the German peace treaty. As in the case of the peace treaties with Rumania, Hungary, and Italy, the Jewish organisations are urging the inclusion in the peace treaties of specific provisions guaranteeing fundamental human rights and equality, and the restitution of stolen property. In addition, they are urging that the D.P.s in camps in Germany and Austria shall be left under international control, and not under the jurisdiction of the two countries. The organisations participating, and their chief delegates are the Agudas Israel World Organisation (represented by Rabbi Isaac Lewin); the Alliance Israélite Universelle and Conseil

Continued on page 18

MUNICH'S RESTORED SYNAGOGUE

General Lucius D. Clay, American military commander in Germany, Ambassador Robert Murphy his political adviser, and other American military leaders and German civilian officials and Jewish leaders, were present at the opening of Munich's first post-Hitler synagogue last week. Some 800 persons attended the two-hour ceremony, while hundreds of German onlookers stood outside the building.

The synagogue, first built in 1928 and destroyed by the Nazis in 1938, has been restored according to its original plans. Most of the religious ornaments date from the foundation of the synagogue, and were hidden during the Nazi regime. The Sifrei Torah and other appurtenances were donated by other congregations.

"We must not and shall not forget those who suffered," declared General Clay, speaking from the pulpit, "but it seems to me that we should look forward not backward." Major Abraham Hyman, legal aide to Rabbi Philip S. Bernstein, General Clay's adviser on Jewish affairs, unveiled a plaque to the Jewish war dead.

Dr. Ahron Ohrenstein, Rabbi of the restored synagogue, conducted the service.

NEVER WAS A BRUSH so efficiently used as in the

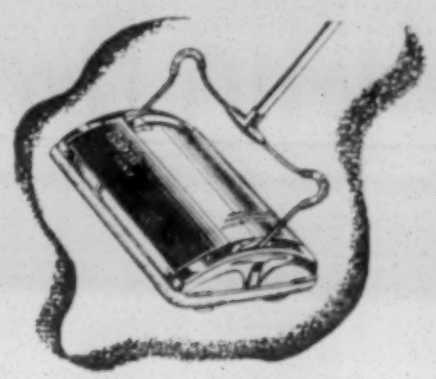

Ewbank

CARPET SWEEPER

Supplies are unfortunately still very limited

"..and 1 3/5 seconds later—"

(A RECENT TRUE INCIDENT ON A MAIN ROAD)

A car travels 44 feet in one second, at 30 m.p.h. First-class brakes will stop a car, from that speed, in 75 feet, including the time you take to think.

The driver of the nearer car, in the real-life situation above, was attempting the impossible. He had tried to overtake when he shouldn't—on a blind bend. Then, with disaster ahead, he braked, but it was too late.

The smash came 1⅗ seconds later.

Why? Exasperation at being held up behind the lorry? But our Highway Code (paragraphs 28 and 30) warns us against overtaking *whenever* it is unsafe to do so. That is obviously the case when there is no clear view ahead.

Get to *know* your Highway Code. It helps you in a hundred ways to maintain your driving skill.

KEEP DEATH OFF THE ROAD—LEARN THE HIGHWAY CODE

Issued by the Ministry of Transport

THE
Jewish Chronicle
THE ORGAN OF BRITISH JEWRY • INCORPORATING THE "JEWISH WORLD"
106th Year ספר זכרון Established 1841
MAY 30, 1947—SIVAN 11, 5707

BERLIN JEWRY

AS in ancient Babylon, the godless city whose inevitable doom was predicted by the Hebrew prophets, physical ruin and moral collapse have overwhelmed the once proud capital of the German Reich. And Berlin Jewry, whose close association with the city goes back for many centuries, has been overtaken by the cataclysm. Something of the present-day plight of that historic community is revealed in the article from our special correspondent printed elsewhere in this issue. Even before the advent of Nazism, it scarcely needed a prophet to interpret the writing on the wall. Assimilation was proceeding rapidly, intermarriage had become prevalent, and the birth-rate was declining. Indeed, the Jewish population of Berlin, as a consciously Jewish Community, was kept alive only through the influx —little as it was welcomed by some—of immigrants from Eastern Europe. If the community showed such little inclination to perpetuate itself before 1933, there can scarcely be surprise that the surviving remnant now feel that there is no future whatsoever for themselves in this city of destruction. To-day, Berlin Jewry consists mainly of aged people, with scarcely any youth. Its chief source of financial revenue comes from cemetery dues! The Eastern European immigrants who formerly gave some continuing vigour to the community now appear in the tragic shape of D.P.s, who dwell in the city's environs in three camps. Two years after the Allied victory, these camps still exist, two in the American sector and one in the French sector. The only desire of the great majority of their inmates is to go to Eretz Yisrael. In this passionate longing they have the openly expressed support of officers of the occupation forces in whose charge they are placed. East European Jewry is no longer allured by this city of the West, which once exercised a compelling fascination upon those who so eagerly journeyed to dwell in it.

In Berlin itself, the offices of the Jewish Community are situated in the Russian sector, although the majority of the Jews prefer to live in the British, American, and French sectors. Here in microcosm is reflected the tragic disunity of our times. The victorious Powers do not effectively collaborate in the government of even one prostrate enemy city. Within its comparatively narrow confines, the homeless and scattered sons of Israel suffer renewed disintegration and dispersal. In this maelstrom of conflicting orders, no secure lodgment can be found for a people that bases its way of life upon the foundations of an eternal Law. Yet despair is not the final word. Incredible as it might seem, all through the recent war a number of Jews in Berlin remained hidden by kindly neighbours. The dauntless courage displayed by this tiny minority of Germans, who refused to bow the knee in worship of Nazism, must never be allowed to go unrecognised. It revives our faith in the Divine spirit implanted among men, and in the ultimate triumph of the kingdom of God.

A general feeling of repentance, however, among the mass of Germans, both in Berlin and elsewhere, for the crimes committed under the Hitler regime is still lamentably absent. Even now the Nazi doctrine does not lack its advocates, who work both in the open and underground. Moreover, the enforced segregation that was formerly imposed between Jews and non-Jews has, to some extent, been superseded by false and insincere claims to fellowship. Many baptised persons and *Mischlinge*, whose relationships with Jewry have hitherto been either non-existent or hostile, make wrongful claims upon the community for entirely opportunist or material ends. On the other hand, there are not a few in the category of modern Marranos who have suffered cruel spiritual martyrdom. Their zeal and self-sacrifice afford remarkable evidence of a genuine longing to rejoin their brethren. Specially noticeable is the devotion with which they learn Hebrew and prepare themselves for a new life in Palestine. All sections, indeed, are united in this one resolve.

THE CONTRACT

A MATTER of considerable moment to Anglo-Jewry is the Contract which must exist between the Electoral College and the Chief Rabbi, when the latter is appointed. The terms of the Contract have not yet been published and the public has no real knowledge of its contents. As a result of this unnecessary secrecy, rumour has again come into full flood. One of the most unfortunate of the stories in circulation—and who can blame the public for speculating when the policy of the "iron curtain" is adopted?—is that the Chief Rabbi when appointed is to have an Advisory Council with extraordinary powers. An Advisory Council whose sole function is to advise cannot be objectionable, provided the Chief Rabbi is left in a position to reject the advice should he feel that such a course is desirable. But to have an Advisory Council which will superimpose its opinions on the Chief Rabbi and thus force him to act in accordance with its views raises a very important matter of public policy. The Chief Rabbi's qualifications will be known, but what will be the qualifications for membership of the Advisory Council? Some of the lay leaders of Orthodox Jewry in England are not Orthodox in their religious observances. Will Orthodoxy be a necessary qualification for membership? If there are to be restrictions or "controls" on the Chief Rabbinate, what is to happen if the holder of the office ever steps over the traces and asserts his authority? Would those who would seek to fetter the Chief Rabbinate ever have the audacity, let alone the foolishness, to ventilate the matter in the Courts? Any normal-minded person could give an immediate answer to the problem. Envisage an application for an injunction to restrain a Chief Rabbi from writing, say, to THE TIMES without the consent of his "Advisory" Council, followed by an application to commit him for the breach of the injunction! In reality one knows that, whatever restrictions may be imposed in the Contract, Anglo-Jewish public opinion will always assert itself at the proper time in favour of upholding the independence and authority of the office. One cannot, however, attack the authority of the Chief Rabbinate without injuring the occupant. The converse is equally true. The real danger to the community is that the Advisory Council might undermine the authority and influence of the Rabbinate and by a process of frustration bring the Chief Rabbi's work and influence to naught. Grateful indeed should we be for the wisdom and foresight of the Founders of the United Synagogue, who by Clause 3 of the Deed of Foundation and Trust, 1871, provided:

"THE FORM OF WORSHIP in each of the constituent synagogues, and all religious observances in the constituent synagogues, and all matters connected with the religious administration of the United Synagogue, and of its subsidiary charities, shall, subject to the provision in the Scheme requiring such form of worship to be in accordance with the Polish or German ritual, be under the supervision and control of the Chief Rabbi."

These terms must be borne in mind in regard to the Contract. No terms imposed in it, as far as the United Synagogue is concerned, can override that Clause, and any attempt to do so would be *ultra vires*.

We have in the past urged that the Council of the United Synagogue, who by Clause 8 of the Deed of Foundation and Trust are made responsible not merely for the constitution of the Electoral College but also for "all details connected therewith," should be forthwith convened—if necessary by a requisitioned meeting—in order to consider, among other matters, the terms of the Contract. The independence of the Chief Rabbinate is a matter which is vital to the welfare of Anglo-Jewry. It must never be permitted to come under the dominance of any group or movement, whether it be Woburn House or Great Russell Street or any other. The major Jewish Community in Europe requires someone as its spiritual head whose loyalty must be given equally to all sections of the community he serves and whose independence from outside interference is guaranteed.

"AUSTERITY" SCHEME

A FEW months ago, the scheme that was then advanced for the observance of greater austerity in the catering of Jewish celebrations was commended, in these columns, to the community for its support. The scheme had the agreement of all the interests concerned—the Board of Deputies' Defence Committee, the Beth Din, the Kashrus Commission, the Trades Advisory Council, and representatives of the catering industry. In the present circumstances of Britain's economic stress and strain, there exists a natural feeling that any lavish ostentation must be injurious to the country's welfare and should be avoided by all good citizens. The scheme in question seemed an excellent means of ensuring the practical enforcement of a commonly recognised obligation, although, of course, its details were open to amendment in the light of experience. It was accepted with good grace by the majority of the public and of the caterers, and the prolongation of economic stringency makes its continued operation more than ever desirable. Unfortunately, quite unnecessary difficulties have been raised by selfish people who are unmindful of the responsibilities—and, if need be, the sacrifices—which the times impose upon us all. Certain members of the public and of the catering industry have contravened both the spirit and the letter of the agreement. Occasionally, real difficulties may be involved, as was suggested at the monthly meeting of the Board of Deputies, but these could easily be adjusted with good will, self-discipline, and regard for the community's true welfare. It is impossible to suppose that religious, charitable, or social endeavours would suffer through restrictions on dinners. The history of Jewish philanthropy and faith disposes of the idea immediately. Apart from its main purpose, several positive advantages would incidentally accrue from these restrictions on appetite. The scandal of the poultry "racket," for instance, might well be alleviated. Compared with the privations of Continental peoples, it may well be doubted whether the term "austerity" is not perhaps a misnomer.

RELIGIOUS FREEDOM

OVER a year ago a special Commission was set up by the United Nations to formulate an International Bill of Human Rights and to establish effective machinery for the enforcement of its provisions. The British Government has strongly supported these proposals, although no international agreement has unforunately yet been reached. But a drafting commission is to meet shortly in New York, to be followed by a session of the Human Rights Commission. It is most gratifying to know that influential public opinion in this country is increasingly realising the urgency of this matter. Almost simultaneously with the work of the drafting commission, an International Conference on Human Rights is to be held in London under the auspices of the National Council for Civil Liberties. Recently, the British Council of Churches, at a meeting presided over by the Archbishop of Canterbury, endorsed an important Report on "Human Rights and Religious Freedom," issued under the auspices of an inter-denominational Christian Committee on Religious Liberty. The spirit and tenor of this report will be warmly welcomed by Jews, who so often in the past seem to have had to struggle unaided as the sole champions of—some might say, victims in—this great cause. Recent history is enforcing the lesson that freedom is indivisible, and that an attack on any religious group affects all. Such a recognition has clearly impressed itself upon the authors of this report. "Religious freedom," they claim, "is the fundamental human freedom in which alone the true dignity of human personality can be fostered and its highest capacities flower. The right to it is therefore inalienable at all times and in all circumstances, and ought to be acknowledged and duly safeguarded by the State. . . . It is not a special privilege claimed for minority groups, but rather a universal human right." These Christian leaders advocate that the International Bill of Human Rights should include, as one of its cardinal articles, the rights of religious minorities to profess and practise their faith freely, on terms of equality with religious majorities, without disabilities (whether political, legal, social, or economic). But, most strikingly, it is the universal aspect which they continually stress. They underline the fact that they are "concerned *not* with privileges claimed for any particular religious minority (Christian, Mohammedan, Jewish, or other), but with the creation of a general standard, and the formulation of general principles of action." Such a concerted approach certainly affords the most hopeful line of advance.

RUMANIA'S NEW LEAF

THE Jews of Rumania, reduced by war and persecution from a pre-1939 total of 850,000 to a present estimated total of 400,000, have had little chance in the past to enjoy the right of a sense of security. Bitter experience of the whole gamut of Jewish suffering—discrimination, persecution, deportation, pogrom, and violent death—has left this community, now the largest of the surviving Jewries of the Continent, a stricken and fear-ridden remnant faced with an uncertain and uncharted future. It is against this background that the attitude and actions of the "New Rumania" must be evaluated; and it is apparent that an attempt, at least, is being made by it to eradicate the iniquities of the past. Under the terms of the recent Rumanian Peace Treaty, Rumania undertook "to take all measures to secure to all persons under her jurisdiction, without distinction as to race, sex, language, or religion, the enjoyment of human rights and of the fundamental freedoms. . . . Rumania further undertakes that the laws in force in Rumania shall not, either in their content or in their application, discriminate or entail any discrimination between persons of Rumanian nationality on the ground of their race, sex, language, or religion." By enacting her new Citizenship Law, Rumania has now fulfilled the requirements of the Peace Treaty by stipulating that all persons who resided on Rumanian territory in 1920 shall, as of right, enjoy Rumanian citizenship, despite the fact that they might have failed to comply with the requirements of previous laws governing citizenship, including those of the infamous pre-war Cuza and Goga anti-Semitic Governments, which left many thousands of Jews merely "subjects" of the State, and many more thousands "stateless." It remains to be seen whether the law will be carried out both in the letter and the spirit. But meanwhile, considerable numbers of Jews have been seeking to leave Rumania, whether through fear of persisting persecution or of the famine raging in large parts of the country. Jewish and non-Jewish bodies are urging the Jews to have confidence in the future of their community in Rumania; and the Government has, by its initial steps, done something tangible to inspire that confidence. The abatement of deep-rooted Jewish fears will be the measure of Rumania's genuine rebirth.

WOMEN'S WORK

IN our communal endeavours, the women's organisations nowadays exert an influence of ever-increasing importance. The manifold activities of the enthusiastic supporters of Wizo in this country have frequently been mentioned. There are other bodies, engaged in work of still closer domestic concern, which likewise deserve deep gratitude for their grand record of service. One of these bodies is the League of Jewish Women, which, in four short years, has already made a notable contribution to Anglo-Jewish life. Some of its philanthropic activities were enumerated at the annual meeting reported last week. These include assistance for the Children's Marrainage Scheme, the Jewish Committee for Relief Abroad, the Welfare Department of the Jewish Board of Guardians, the L.C.C. Care Committee Department, and the General Committee for the Religious Welfare of Refugee Children. Groups which have been formed throughout the country are specially active on behalf of local hospitals. An excellent rule of the League—which might well be followed by several men's organisations—is that the President shall not hold office for more than three consecutive years. Accordingly, Lady Hartog, a veteran and distinguished worker in public service, has retired from the office in which she has so successfully guided the League's initial efforts. It is good to know that, in order to avoid overlapping, the League keeps in consultation with the Union of Jewish Women, which for 45 years has rendered such conspicuous service to the community. Only a few months ago, we commended the admirable scheme promoted by the Union, parallel with a similar proposal of the Women's Lodge of the B'nai B'rith, to found a home for elderly Jewish women. There is, indeed, the widest scope for the development of work by women's organisations in our midst. More and more, also, Anglo-Jewish women feel that they should collaborate on terms of equality with men. Their demand for the franchise in the United Synagogue is again being voiced, and in view of their special interests as housewives, their desire for representation on the Shechita Board obviously demands serious consideration also.

About Books

JEWISH YEAR BOOK

Golden Jubilee Issue

The Jewish Year Book. Edited by ALBERT M. HYAMSON. *The Jewish Chronicle.* 10s.

The extreme individualism of Jewish people is strikingly illustrated by the fact that no fewer than 17 separate Zionist organisations with quarters in Britain are listed in the "Jewish Year Book" for 1947 (5707-5708). With this new 478-page number, the Year Book celebrates its golden jubilee with an encyclopædic diversity of interesting and useful information concerning the communal affairs of the Jews of Great Britain and the British Commonwealth. The book is divided into sections under such headings as Great Britain and Northern Ireland. The Dominions, Honours and Appointments, etc., and the introductory chapters to some of these sections are particularly interesting. In the chapter "Jews in the British Armed Forces," for instance, we find that "The . . . Duke of Wellington stated that he had 15 Jewish officers serving under him at Waterloo." Seven Jewish V.C.s are listed, and three winners of the George Cross. There are nine Jewish Peers, 15 Baronets, and 43 Knights. Of the 28 Jewish Members of Parliament, we learn that 26 are Labour, one Communist, and one Independent.

The introductory chapter on Australia informs us that 20 Jews formed a burial society in New South Wales in 1817, while we are reminded that it was a Jew, Sir Isaac Isaacs, who was the first Australian-born Governor-General, and that another Jew, Lieut.-General Sir John Monash, commanded the Australian Forces in the First World War. Oddly enough, Eire, Burma, and India find themselves under "The Dominions" heading (doubtless to the bewilderment of the inhabitants of those countries); which appears to indicate that British Jews are about as vague on the subject of the Commonwealth and Empire as are British Gentiles.

Statistics

The chapter on "Jewish Statistics" indicates, among other things, that there are 385,000 Jews in Great Britain and Northern Island, 24,141 in India and Burma, 2,000 in Japan, and 703 in the "Malay Straits," which presumably is an error for the Malay States.

Fifteen Chief Rabbis are listed, including the Chief Rabbis of Moscow and Vienna; but Great Britain shares with Germany the distinction of having no Chief Rabbi at the moment. A surprising amount of personal information is contained within the 136 pages of the "Who's Who" section.

R.M.

LABOUR OF LOVE

Children Of The Camps

Straight On. By ROBERT COLLIS and HAN HOGERZEIL. *Methuen.* 10s. 6d.

Reviewed by LEONARD G. MONTEFIORE.

Nearly two years ago, the British Medical Journal published a report by Dr. Robert Collis on the Belsen concentration camp. Now, together with Miss Han Hogerzeil, he has written the most moving description I have read of life and death in Central Europe immediately after the war.

Dr. Collis is a distinguished children's physician, with experience at Great Ormond Street Hospital in London and at the Rotunda in Dublin. And he is endowed with many qualities besides.

On the blank page before the first chapter appears a quotation whose source I do not know.

"Only one thing mattered in the end—love—that cloak holding within its many folds mutual forbearance which is the beginning of compassion."

"Only one thing mattered"; and so from knowing nothing about Jews and perhaps even sharing the prejudices of ignorance, the author came to learn a larger wisdom.

From Belsen, Dr. Collis had taken a convoy of desperately sick children to Czechoslovakia in order to reunite them with relations:

"Then we drove Ludmilla, Marianna, and their mothers to a convent hospital and brought them in. Then suddenly we heard the word 'Juif' again, said with a curling lip and a certain well-known tone of voice. We had almost forgotten this. These people were 'people' to us now, not 'Jews.' We knew them, God, we knew them well, yet they had taught us how to love them too, and now we felt much nearer them than to the Christian folk that stood around, so clean, so disciplined, so full of good order."

Useful Purposes in Repetition

There are some admirably written chapters on the Belsen camp and on the conditions that prevailed there. It is sometimes asked what useful purpose is served by continued repetition of accounts of these horrors. There are many very useful purposes to be served, but there is one that is most immediate and practical. The work begun by Dr. Collis in Belsen is unfinished and will remain unfinished for years to come. There are many thousands of children left alive whose story is not so very different from the brother and sister, Toni and Maria, of whom Dr. Collis writes:

"Then Maria died also, but still Toni came in every day. He searched for her without speaking, going from ward to ward like a little pathetic dog searching for some one he loves. No other but the one he seeks can divert the searching dog, and so it was with Toni. We spoke to him and gave him sweets, but he still wandered round looking for his sister. At last he sat down upon her empty bed, his big black eyes roving round. His funny little brown hands plucked at the bed-clothes that had been hers. We did not take him away but kept him with us there and talked to him and gradually he felt the love we gave him thaw into his little lost heart, and he looked back at us with eyes that answered ours. Then Time, that soother of broken hearts, covered his memory with other daily things, and he began to live again."

It is good that Time covers the memories of children from Belsen and Dachau and Buchenwald. But it is very far from good that, until all these child survivors have grown beyond the need of our care and love, our memories should be covered either by Time or by indifference.

THE SYNAGOGUE AS COMMUNITY CENTRE—(1)

By DAYAN DR. I. GRUNFELD

The institution of the synagogue has been hailed by Jew and non-Jew alike as Israel's finest contribution to humanity. "In all their long history," says a noted non-Jewish scholar, "the Jewish people have done scarcely anything more wonderful than to create the synagogue. No human institution has a longer continuous history and none has done more for the uplifting of the human race." (R. Travers Herford.)

It is one of the outstanding characteristics of Judaism that all its laws and institutions are the outward manifestation of a central idea and the expression of an outlook on life. In order to understand the role of the synagogue in Jewish life, it is, therefore, necessary to make a few remarks on the fundamentals of Judaism.

Judaism is more than a religion in the usual sense of the word. It is a way of life and a religious civilisation; and its outward manifestation is, therefore, much more than worship. Judaism is co-extensive with life. For the Jew there is no separation between the so-called religious and secular spheres. The divorce of religion and life—the "pushing back" of God into the house of worship—is a non-Jewish invention. To consider religion as a limited department of life, the influence of which is confined to the house of prayer only, while economic, social, and political life is ruled by so-called worldly powers as being independent of the demands of religion and morality, is a conception completely alien to the spirit of the Torah.

The Classical Code of Law

The Jew's motto is, "acknowledge God in all thy ways." The Mishna, the classical code of Israel's law, has, therefore, as its object the whole of individual and collective life—agriculture, festivals, marriage and family life, civil law and commerce, temple worship, and the rules of physical and spiritual purity. The farmer behind the plough, the workman at the bench, the merchant in his office, the scholar in his study, and the priest in the temple, they all can and should serve God with their daily occupations. Every manifestation of life is equally important to Judaism and can be made the scene of a Kiddush Hashem, a sanctification of the Divine name. This is the inner meaning of the great pronouncement: ונקדשתי בתוך בני ישראל "and I shall be sanctified amid the children of Israel"—amid the children of Israel, without qualification, and all times and in their daily life.

To the Jew the unity of life is as important a maxim as the unity of God. Just as God is one and indivisible, so life is one and indivisible; and nothing is, therefore, outside the realm of God's law and its fundamental demand: "Be holy, for I am holy." To harmonise spirit and matter, ideal and reality, holiness and worldliness, means to unify life; and the daily declaration of the absolute unity of God should find its parallel in the daily unification of the Jew's life, by harmonising its contrasting elements through obedience to God's moral law.

From this fundamental conception of the relationship of religion and life it follows that for the Jew the House of God must be more than a house of prayer. The synagogue is supposed to be the home of the Jew both individually and collectively. It is the centre of Jewish activities, the real pivot of Jewish life; it is a mirror of the Jew's daily occupation, a living organism within a living community; it is a "Beth Haknesset," or, to speak in modern parlance, a Community Centre. And unless the modern synagogue, which is considered merely as a house of prayer, regains its classical, all-embracing functions, the drift from Judaism of which we hear so much nowadays cannot be halted. It is from this angle that the proposed setting up of synagogue community centres throughout the metropolis becomes a scheme of paramount religious importance.

It has been indicated above that the whole basis of the modern synagogue is wrong and alien to the original conception of the classical Beth Haknesset. In order to prove this statement it is necessary to give a short survey of the history of the synagogue and its functions.*

Origin of the Synagogue

The origin of the synagogue goes back to hoary antiquity. Some believe that the synagogue had its beginnings in the Babylonian exile. According to old Rabbinic tradition, however, the origin of the synagogue must be sought as far back as the days of Moses. It is generally assumed that the expression מועדי אל in Psalm 74 refers to the existing synagogues. That is how Aquila (second century B.C.E.), who was very close to Rabbinic tradition, translates the expression in his Greek version. In the Septuagint, the first Greek Bible translation, the word "synagogue" corresponds with the Hebrew word עדה which means "community." The Aramaic paraphrase for עדה is כנשתא. The meeting-place of the community is, therefore, called in Aramaic בי כנשתא or simply כנשתא; and the Hebrew equivalent, by which we call the synagogue to this very day, is בית הכנסת "the House, or the meeting-place of the community." The Greek word "synagogue" went through the same change of meaning. Originally, as in the Septuagint, it simply meant "community." Later on it was used as a designation for the meeting-place of the community and in that meaning it entered the European languages. To-day the ordinary man using the word synagogue uses it in the meaning of בית התפלה "House of Prayer," and the original meaning of the word synagogue has almost been forgotten. Only the Hebrew term בית הכנסת has retained its classical significance

Continued on Page 18

* For the following compare Elbogen "Der Jüdische Gottesdienst, page 445.

JEWS IN BERLIN: A Dying Community

[From our Own Correspondent—BERLIN]

Occupied Berlin—this international islet in the heart of the Russian zone—is one of the strangest places in post-Hitler Germany. Each of the occupying powers leads its own life, as similar to conditions at home as possible. British life in Berlin is almost a replica of colonial conditions. Everything is concentrated round the clubs and messes, and few are in contact with the outside German world. The Americans also have their own little world, and the same is true to a lesser extent of the Russians and the French.

There are Germans working in the Military Government offices, but these (so they claim) have never been Nazis, and being doubtless desirous of keeping their jobs and the additional scraps of food and cigarettes, they humble themselves in admiration of democracy. Every second German to whom I spoke at once tried to tell me about his Jewish ancestry, or at least about his relatives who were sent to concentration camps.

German Yearnings for "Fat Years"

While, of course, every German is far from being a war criminal, one thing is certain: that many Germans yearn for the fat years of Hitlerite rule. They have now had two years to watch the Allies, and it is unfortunately true that their respect for them and the principles they represent has not grown at all. In their feeling of guilt, the Germans are quick to find faults in others. Any German will tell you that it was the Western Allies, and especially the Chamberlain Government, which were responsible for the war and the concentration camps, since they helped Hitler to gain power. In Berlin, people speak more openly than in other parts of Germany, because it is in Berlin that the fight between East and West for the soul of Germany is taking place.

In this witches' cauldron of inter-allied suspicions, accusations and counter-accusations, are about 8,000 Jews. Their situation is worse than that of all other Jews in Germany, because they are cut off from all the zones by the concentrated restrictions of all the four occupying powers. The Russian ring around the capital hinders any movement among Berlin Jews, and, willingly or unwillingly, they are obliged to stay or to emigrate to countries to which they would certainly not go if given a free choice.

The Berlin Jews are divided into two parts, those of German Jewish origin and the Mischlinge (people of mixed marriage), most of whom apply for membership of the Jewish Community because of the benefits they receive from "Joint" and the Jewish Relief Units. Among the Mischlinge are many who have never forgotten the Nuremberg Laws and are sincerely Jewish. Indeed, they try to be better Jews than the average.

According to Mr. Erich Nelhans, chairman of the Berlin Jewish Community, himself a German Jew, the majority of Berlin Jews would like to go to Palestine; and that is true for the Mischlinge also. Their faith in Germany and in European civilisation has been so shaken that they do not expect to find safety anywhere but in Palestine. However, they want to get out of Germany at all costs, and if given an opportunity they might go to any country which seems to them to offer a safer refuge.

Of the total of 8,000 German Jews now in Berlin, 1,800 have returned from concentration camps. About 1,300 lived in Berlin illegally, sheltered by Germans who risked their lives to save their Jewish friends. The remainder are the Mischlinge who are now flocking into the Jewish Community. Fifty per cent of all Berlin Jews are over 50 years of age, and there are only 180 children in this community, which will certainly die out even without emigration—a process which had already begun before the war. Among the once prosperous Berlin Jews, there are now only very few who can support themselves. Jewish property has not been restored, and there is no talk of its restitution. Even the communal property has not been returned. The offices of the community are in premises officially belonging to the Town Council, although in reality they are owned by the Jewish Community. "But this," said Mr. Nelhans, "does not matter very much because the community is already dying out."

Lowest Rations

The "Joint" and the Jewish Relief Units help the community very much, but it is also desirable that people abroad adopt individual members of the community and help support them by sending food parcels. The Berlin Jews receive only the No. 3 food card, which is given to people who do not do heavy manual work, but it is not enough for those who were systematically starved for seven years.

The community maintains two homes for aged people, two homes for children, and one transit camp, and the food at these institutions is provided by Unrra and by the "Joint." The community also owns a hospital, but its existence was made possible only by the admission of German patients for whom the Town Council pays fees. Fees paid by the members are the community's official source of income, but the cemetery provides most of the funds. This dying community finds its main source of income in the selling of graves, and flowers to be placed on them.

Growing discord between the Allies, and the hopes staked by many Germans on a new crusade against Soviet Russia, provides fertile soil for anti-Semitic activities. Although there are few Jews, the shadow of the victims of the death-chambers is used to incite the masses. Once more, as in Hitlerite days, Jewish cemeteries in small country towns are desecrated and destroyed. The authorities are taking preventive measures, but the Nazis seem to grow bolder with every day of increased international tension. Mr Nelhans showed me a letter sent to him by the Nazi underground containing threats and abuse against the Jews and finishing with the words, "National Socialism still lives and fights on."

"CONCILIATION OFFICER"

Hampstead Garden Suburb Dispute

To the Editor of THE JEWISH CHRONICLE

SIR,—I am pleased to note "that the present dispute was entirely unconnected with the unfortunate affair of the late Rev. H. Bornstein's house." As for the new quarrel which has arisen, I am not prepared at this stage to form an opinion on the rights and wrongs until I have heard the United Synagogue Hon. Officers' version. In the meantime, I would like to say that I strongly deprecate all the resignations which have been made on account of the new controversy. In my opinion, it is a misguided attitude and is contrary to the best interests of the synagogue and to the United Synagogue. The synagogue must carry on, and it is important that the administration should be of the highest standard in order to advance the religious life of the local community.

I desire to appeal to my friend Mr. R. G. de Groot to kindly use his influence with his fellow-workers to see that the synagogue election is held at a very early date so as to enable its Representatives at the Council, if necessary, to state their case in open Council. This is the only solution which in the end will bring satisfaction to all parties concerned.

Yours, &c.,

10/11, Barbican, E.C.1. J. MENDEL.

Agreed Statement?

In the course of a letter on this subject, Mr. J. S. Cohen (of "Brook House," 32, Winnington Road, Hampstead Garden Suburb, N.2) the ex-Financial Representative of the Hampstead Garden Suburb Synagogue, writes:

For the sake of accurate recording, it should be stated that the synagogue's representatives on the council could not accept certain findings in the report itself of the Special Committee, and this was made quite clear at the council meeting on December 30 last, but none of these matters is at present in dispute.

It is anticipated, however, that as a result of a suggestion made by the writer at the recent general meeting of the members of the local synagogue, a statement, in a form shortly to be agreed upon by the Honorary Officers of the United Synagogue and the former Honorary Officers of the Constituent Synagogue, will be circulated to all members of the council, and presumably to the Jewish Press. It might therefore be wiser for your readers to suspend judgment upon the local issue, until the publication of such a statement.

With regard, however, to the merits of the general case for a Conciliation Officer; in the past, each of the Honorary Officers of the United Synagogue acted as such in regard to matters of difference, or dispute, relative to his own department(s), and if this method has not proved a success, the reason may well be found in the complex personality of the President himself, Sir Robert Waley Cohen, for whom I have otherwise the most profound admiration and respect.

BAZAAR FOR BLIND SOCIETY

A bazaar in aid of the building fund of the Jewish Blind Society is to be held next Tuesday and Wednesday, June 3 and 4, at Woburn House, W.C.1. Sir Ian Fraser, M.P., will declare the bazaar open at 3 p.m. on Tuesday, and Mrs. James A. de Rothschild will open the bazaar on Wednesday at 12 noon.

A very wide variety of stalls is included in the bazaar, and a great quantity of gifts has been received from the business section of the community. Through a concession by the Board of Trade, the society is permitted to sell couponable goods for the occasion without requiring the surrender of coupons by the buyers.

The Central British Fund has issued the first number of the C.B.F. News, to appear every other month to publicise the C.B.F.'s relief and rehabilitation work in Germany and other Continental countries. Details are given of the manifold activities of the Jewish Relief Units.

LORD WOOLTON

writes:

"Cancer is the disease most universally dreaded to-day. For years able and devoted men and women have sought by Research to find its cause and its cure. Constantly success in this noble endeavour seems to be just round the corner. The Royal Cancer Hospital needs the money to maintain this fight and, meanwhile, it seeks to bring relief to the suffering. British people, ever kindly in their sentiments, will not withhold their help to this great hospital—which never fails to help those who appeal to it."

Please send a Gift to the Treasurer

The Royal Cancer Hospital
(FREE)

FULHAM ROAD, LONDON, S.W.3

Provincial News

MANCHESTER SHOCHETIM: WAGE INCREASE

[*From our Correspondent*—MANCHESTER]

Speaking at a meeting of delegates to the Shechita Board, Mr. R. Barrow-Sicree, the President, said that the wages of the Shochetim had now been raised. He thought that this was right as these men had to spend many years studying before they could take up their profession. He said that the poultry dealers and butchers in the town were fulfilling their duties properly. If, however, there were any complaints he hoped that they would be brought to their notice. If housewives refused to pay exorbitant prices, he said, the effect would be much greater than that of prosecution.

In answer to a suggestion by three members of the Board that a Dayan be appointed, Mr. Sicree pointed out that more Rabbis were needed before such an appointment was necessary. He also replied to a member who asked what steps had been taken to take advantage of the offer of meat for the D.P.s, from the Eire Government, that although Manchester had volunteered to send two Shochetim to Ireland, other towns had not co-operated, and it would be useless merely to send two men.

The Rev. Sigmund Margulies was formerly appointed Clerk to the Board.

GENERAL ZIONISTS

Mr. N. Englesberg, Provincial Secretary of the Zionist Federation, and representatives of General Zionist societies of Manchester and district attended a meeting to discuss General Zionist activities.

Mr. Norman M. Jacobs, who presided, said that the setting up of the General Zionist Organisation was not directed against the parties in the Zionist Movement, but was just a necessary precaution against the overwhelming masses of the Zionist community being lost sight of at Congress times.

M. Englesberg addressed the meeting on the work of the General Zionist Administrative Committee in London. It was decided that a General Zionist Administrative Committee for Manchester and district be set up, consisting of two representatives from each society, and the General Zionist members of the Zionist Central Council.

In the elections of the Higher Crumpsall Synagogue, reported in last week's issue, among those elected to the Council was the name of J. Rose. This should have read J. Ross. In addition, the name of Mr. K. Woolf, who was also elected, was inadvertently omitted.

DEWSBURY CONGREGATION REVIVED

At a meeting held at the home of Mr. Bernard Silver, it was decided that there was now a large enough number of Jews living in Dewsbury to make it possible to revive the Dewsbury Jewish Community, which has been out of existence for something like 30 years.

Messrs. Mark Salont was elected President; J. Salinsky, Vice-President; and Nelson A. Berkoff, Secretary.

Although the size of the community does not yet warrant the holding of regular services, it was agreed at the meeting that one of the main objects would be to celebrate the festivals with the children of the community, and to arrange Jewish activities for them

LEEDS INSTITUTE'S INCREASED MEMBERSHIP

[*From our Correspondent*—LEEDS]

The Hon. President of the Leeds Jewish Institute, moving the adoption of the report at the annual meeting held at the Jubilee Hall, said that the membership now exceeded 2,600.

He was pleased to note, said Alderman H. Morris, J.P., that the Institute was taking an active part in communal affairs and that its representatives were serving upon the committees of practically every organisation.

The Chairman of the Institute, Mr. M. Stross, said that as soon as regulations permitted it was intended to provide additional accommodation for the many activities which were being carried on in the premises.

The Hon. Secretary, Mr. S. R. Saffman, said that sums raised during the year included £367, to plant 1,000 trees in the Forest of Freedom (to commemorate the fact that over 700 men and women members had served in H.M. Forces during the past war); £140 towards the fund for the relief of Continental Jewry; and £100 for Jewish Defence funds.

The following were re-elected: Alderman H. Morris, J.P., Hon. President; Mr. M. Stross, Chairman; Councillor J. S. Walsh, Vice-Chairman; Mr. I. Goldman, Treasurer; and Mr. S. R. Saffman, Hon. Secretary.

£11,000 RAISED FOR J.P.A.

At a representative gathering in support of the Joint Palestine Appeal at the Queen's Hotel, presided over by Mr. Mark Labovitch, Chairman of the Leeds Joint Palestine Appeal Committee, £11,000 was raised.

Mrs. Beilin said that life in Palestine went on in spite of all hindrances and with daily growing vigour. After giving a heartrending account of what she saw when the little unseaworthy ships arrived in Palestine with the wretched remnants of European Jewry, she said it was their holy duty to help in the building up of the country and secure their own and their children's children's future.

Mr. Aaron Wright, dealing with the political issue of the Palestine situation, referred to Mr. Gromyko's remarkable speech, which for the first time, he said, gave a clear indication of Russian policy towards Palestine.

Mr. Labovitch said that their wonderful response inspired the hope that their target of £50,000 would be reached.

A bring-and-buy sale, which raised £83 for the U.P.A., was held by the New Leeds and Henrietta Szold Groups at "Woodfield," Newton Hill Road, by permission of Mr. and Mrs. Raymond Ellis. The sale was opened by Mrs. R. Ellis.

READING MINISTER'S "CALL" TO SOUTH AFRICA

A farewell reception to the Rev. I. Dvorkin, who was leaving to take up an appointment in South Africa, was held at the Sir Hermann Gollancz Hall, Reading. In presenting an inscribed silver salver and cheque to the Rev. Mr. Dvorkin, the President, Mr. M. Kosky, paid tribute to his services as Minister and Secretary to the Congregation for the past ten years.

Other speakers included Messrs. A. H. Woolfson, H. Chalfen, P. Phillips, S. Mindel and J. Harrison. The Ladies' Guild provided the refreshments.

SYNAGOGUE MEETINGS AT LIVERPOOL

[*From our Correspondent*—LIVERPOOL]

GREENBANK DRIVE

Mr. I. Dover, Senior Warden, presiding at the annual meeting of the Greenbank Drive Congregation, reported that the membership had increased so considerably that there was now a waiting list. It was hoped that building would soon commence on an annexe which would house the ever-growing number of children attending the Classes.

It was decided to include the cost of a Shekel for each member in the accounts as an annual voluntary levy.

The following were elected: Messrs. S. Beilin and M. J. Glassman, Wardens; B. Nagley and Laurence Globe, Treasurers. The office of Assistant Junior Warden was created to attract younger members to the service of the Synagogue and to provide practical training in Synagogue management. Mr. A. Cohen was elected to this office.

CHILDWALL

Mr. S. Rivilis presided at the annual meeting of the Childwall Congregation. The Minister, the Rev. S. Segal, referred, in a report, to the high degree of decorum at the services, to the visitation of members, youth work, the progress of the Classes, the Adult Study Circle, and the happy atmosphere which prevailed in the Congregation.

Mr. J. Harris, presenting the educational report, said that there were over 90 children on the roll of the Classes.

The financial report submitted by Mr. J. H. Makin, showed a surplus on the year of £1,000.

A resolution was adopted that Shekalim be provided for all members.

The following were elected Hon. Officers: Messrs. A. Berg and H. J. Makin, Wardens; S. Rivilis, Chairman; S. Richman, Vice-Chairman; A. Harris, Treasurer; J. Huglin, Hon Secretary; and H. Fagin, Hon. Treasurer, Building Fund.

BLACKPOOL NEEDS LARGER SYNAGOGUE

[*From our Correspondent*—BLACKPOOL]

An extract from THE JEWISH CHRONICLE which pointed out that services in Hebrew (rather than English) link together Jews of all countries, was read by Mr. D. Casket, presiding over the annual meeting of the United Hebrew Congregation. He was commenting, in his Presidential address, on a proposed Liberal Jewish Group at Blackpool.

The present synagogue, he said, large enough when built in 1916, was now so small that they had had to close the membership waiting list. Either the building must be enlarged or branches would have to be opened in the North and South.

In honour of his silver wedding he presented to Mr. B. Bloom (Acting Warden) a silver breastplate.

It was reported that the Rev D. Caplan (former Minister, Teacher, and Shochet) and Mr. S. Fisher (Beadle for 40 years) had retired on pension. Thanks were accorded to Mr. N. Scheff for his work in connection with the Chevra Kadisha and to the Ladies' Guild.

In recognition of his long association with the Blackpool Jewish Community, having held office since 1916, Mr. N. Scheff was elected Hon. Life President. A grant of 50 guineas was made to the Blackpool Men's Zionist Society.

The following were elected: Messrs. D. Casket, President; B. Bloom, Vice-President; H. Ramm, Warden; J. Levy, Treasurer; J. King, Hon. Secretary; J. Silverstone and A. A. Brown, Hon. Auditors.

Poultry "Malpractices"

Continued from page 1

Further steps to deal with the situation be entrusted to a Standing Committee, which will be fully representative of the interests of the community, both as regards the consumers and those responsible for the preparation and sale of Kasher meat and poultry. The committee, it was urged, should consist of the President and Vice-President of the Representative Council; two members of the Excutive of the Board of Shechita; two representatives of the Jewish Butchers' Association; and one representative each from the Jewish Institute, the Jewish Workers' Circle, and the Jewish branch of the British Legion. The purchase of all poultry by the Jewish butchers should be through a central buying organisation, which will be controlled by the committee itself; the function of the buying organisation will be to control the price at which poultry is bought by the butchers, and the price at which it is sold to the public. The Standing Committee should conduct a thorough investigation into the position as regards Kashrut, and initiate such methods as will ensure that in future the Kashrut of the butchers' establishments shall be beyond reproach. The committee should also be empowered to fix a maximum price for the sale of worsht, sausages, and other forms of prepared meat. The decisions of the committee shall be recognised as binding by all concerned, and proved violations of its decisions shall be strictly dealt with.

Butchers Ready To Co-operate

The Executive also recommended that steps should be taken to secure the prohibition of the serving of poultry and prepared meats at public and private functions. They also expressed their satisfaction that the butchers had unanimously indicated their willingness to co-operate in the proposals referred to above, and to remedy the present situation. They approved of the suggestion that immediate steps should be taken to introduce a pool delivery service to Jewish families in outlying districts.

In the discussion, Mr. G. Spilg (Jewish Institute) said that there were two parties to the complaint—those who sold the meat and those who bought it.

Dr. E. Levine said that the butchers should be told that the penalty for any infringement of Kashrut would result in the taking away of their licence. The Beth Din, he thought, had taken much too lenient a view of Kashrut in the community. While he was in favour of the standing committee, he did not think it would do much good.

In reply to Rabbi L. Singer, who wanted to know why the Beth Din had been omitted from the Standing Committee, Mr. Lipsey said that they had no intention of ignoring the Beth Din.

Mr. Benjamin Strump, M.B.E., said that as a result of the poultry situation, poor people had not a chance to buy any. He felt that the only thing to do was for a lot of people to band themselves together and refuse to buy poultry.

It was hoped by Dr. I. Burton that the Standing Committee would be formed with a wider objective than the control of poultry prices. What was essential was a proper supervision of Kashrut. The present conduct of Kashrut in the city was a mockery, and as a result people were drifting to non-Jewish butchers. The Beth Din, he said, should be told that the community was not at all satisfied with the supervision being exercised to-day.

Others taking part in the discussion included Dr. M. Friedlander, Messrs. C. Edelman, I. Kallin, A. Jacobs, and A. Rose. Finally, on the motion of Mrs. N. Louvish, seconded by Mr. M. Glasser, the recommendations of the Executive were approved.

GAUMONT MANCHESTER

SUNDAY, JUNE 1 — FOR SEVEN DAYS

Sunday from 2 p.m. — Weekdays 12 noon

DICK POWELL and EVELYN KEYES in "JOHNNY O'CLOCK" SUNDAY at 4.15, 7.30

"CAUGHT IN THE DRAFT" with BOB HOPE and DOROTHY LAMOUR SUNDAY at 2.40, 5.50

TWO BIG FEATURES

CANADIAN FURS

A new consignment of choice, rich skins has just arrived. Our made-to-measure service costs no more.

MINK & MUSQUASH A SPECIALITY

Send for Free Illustrated Brochure

B. BROOKS (FURRIERS) LTD.
3, BARTON SQUARE, MANCHESTER
(Next to Austin Reed) 'Phone: BLA 2106

THE SEDGLEY HOLME COUNTRY CLUB
have pleasure in announcing the opening of the Club on
JUNE 22
which will be celebrated by a
GARDEN PARTY, DANCE, and CONCERT of Jewish Folk Music
FOR MEMBERS AND GUESTS ONLY
Artists taking part:
MISS JOHANNA METZGE
MR. PAUL LICHTENSTERN
Commencing 3 p.m. till 11 p.m.

DEANSGATE
MANCHESTER
STARTS SUNDAY, JUNE 1
An unusual and artful thriller
JAMES MASON
in
"I AM A MURDERER"
"This is the best picture I have ever seen."
—Walter Winchell
Visit the Deansgate Restaurant. Open Monday to Saturday 10.30 a.m. till 8.30 p.m.

THE JEWISH LEGION
A MASS MEETING
will be addressed by
MAJOR SAMUEL WEISER
Founder and Chairman of the Jewish Legion
on TUESDAY, JUNE 10, at 8 p.m.
at the HOULDSWORTH HALL,
90, DEANSGATE, MANCHESTER, 3
Chairman: Mr. GERALD MORRIS
All welcome

THE COUNCIL OF MANCHESTER & SALFORD JEWS
in co-operation with
THE FRIENDS OF THE HEBREW UNIVERSITY
(North Manchester Branch)
Professor MARTIN BUBER
The world-famous Jewish philosopher of the Hebrew University, Jerusalem, will lecture at the
MIDLAND HOTEL, Manchester
on MONDAY, JUNE 9, at 8 p.m.
on
"The Regeneration of a People"
DR. BENJAMIN PORTNOY
Chairman of the North Manchester Branch of the Friends of the Hebrew University, will preside, supported by
Councillor LESLIE LEVER, LL.B.,
President of the Council of Manchester and Salford Jews, and the
Communal Rabbi, Dr. A. ALTMANN, M.A.

TATLER NEWS THEATRE MANCHESTER
THOROUGHBREDS OF THE WORLD
An up-to-date film of race-horses
Exclusive news reel of the Children's Whit-Walk through the streets of Manchester
Full Supporting Programme

Manchester Jewish FORUM Holmbury Club, Middleton Road
Thursday, June 5, 8.15 p.m. Mr. MAURICE COHEN, Secretary of the Manchester Trades Advisory Council. Subject: "T.A.C. in Action." Chairman: the Rev. P. SELVIN GOLDBERG.

FLOORS FOR FACTORIES
In Composition on Wood, Flags or Concrete.
Kitchen and Bathroom.
Floors and Walls in Terrazzo Tiles.
A. QUILIGOTTI & CO.,
MILTON STREET, MANCHESTER, 13.
'Phone ARD 1791

Heywood Street Garages
Prop.: A. FREEDLAND
CAR VALETING
By appointment or contract
'Phone: CHE. 3888
We collect and deliver
94, HEYWOOD STREET, MANCHESTER, 8

BACHAD GALIL PEGISHA, LEEDS
SYMPOSIUM
"Bachad and Anglo-Jewry"
on SUNDAY, JUNE 1, at 4.30 p.m.
at Mizrachi Youth House, Harehills Avenue
Speakers: Dr. S. NEWMAN, Capt. H. LUNZER, the Rev. S. MARCOVICH, D. SERR

Under auspices of LEEDS ZIONIST COUNCIL
A PUBLIC MEETING
will be held on
SUNDAY, JUNE 1, at 7 p.m.
at Joseph Porton Room, Sheepscar Library
Speakers: S. Z. SHRAGAI (Member of Jewish Agency Executive), ARYEH HANDLER (Shefiach Hapoel Hamizrachi)
Chairman: Dr. EDELSTON
No Appeals — All welcome

General Zionist Administrative Committee
Manchester and District
Next Zionist Congress
General Zionist Policy
HEAR
The Rev. J. K. GOLDBLOOM
Presidium Actions Committee and Honorary Vice-President of the Zionist Federation
The Rev. A. BAUM
Secretary, General Zionist Administrative Committee
on
TUESDAY, JUNE 3, at 8 p.m.
at the
MIDLAND HOTEL
Windmill Street Entrance
Chairman: Mr. NORMAN M. JACOBS, B.Com.
All welcome — No appeal

TAILORED BY "KURTIS"
The Dress Wear Hire Specialists
Morning, Evening, and Tuxedo Wear
Complete Outfits for Hire
M. SHNECK & SON, 276, Waterloo Road, Manchester, 8.
BRO. 1833. Send for illustrated Brochure.

HAIRDRESSING
By appointment in your own home. Distance no Object.
Guaranteed results on all Perms
Ring DEN. 2194, or write, MISS J. HUGHES,
THE CARLTON SALON,
35a, MANCHESTER ROAD, DENTON, MANCHESTER

GENERAL ZIONIST SOLIDARITY CAMPAIGN
PUBLIC MEETING
at the MIDLAND HOTEL, MANCHESTER
TUESDAY, JUNE 3, at 8 p.m.
Addresses by the Rev. J. K. GOLDBLOOM and the Rev. A. BAUM, M.A.

Avondale (Jewish) Hotel, Southport. Dinner-dance every Sunday night. Luxuriously appointed. Licensed. Cocktail bar. 'Phones 5117 & 51811

JEWISH CHAIRMAN FOR URBAN DISTRICT

Councillor S. Filer has been elected Chairman of the Petersfield Urban District Council. He has been a member of that Council since 1935 and has been its Vice-Chairman for the past three years.

A brother of Councillor Filer, Mr. L. H. Filer, represents the Portsmouth and Southsea congregation at the Deputies. Their father, Mr. Hyman Filer, was Warden of the congregation a number of times.

BIRMINGHAM—The annual meeting of the Birmingham J.N.F. Commission was held at the Queen's Hotel, Birmingham, with the Rev. C. Pearl in the chair. A political address was given by the Rev. B. Cherrick, J.N.F. Organiser. Among those elected were Mr. S. P. Abrams, President; Mrs. F. E. Gould, Chairman; the Rev. C. Pearl, Vice-Chairman; Mr. A. Mendelssohn, Treasurer; and Mr. M. Gorfunkle, Hon. Secretary.

BOURNEMOUTH—Major Gerald Rosin, of London, addressed a meeting of the Zionist Society on "Britain, Zionism, and the Middle East," at the Langham Hotel (by invitation of Mr. and Mrs. Guild). Dr. J. H. Crawford presided.

BRADFORD—At a meeting of the Bradford Jewish Ex-Service Men's and Women's Association, addressed by Col. George Bean, Chairman of the Liverpool and Merseyside Association, Mr. Shalom Coleman, Secretary of the London Association, and Mr. B. Stein, Chairman of the N.W. London branch, it was decided to affiliate to the London Association. All Jewish ex-Service personnel in Bradford and district should communicate with the local Secretary, Mr. Sidney Levin, 39, Nab Lane, Shipley, Yorks. Dr. J. Rose presided.

BRIGHTON AND HOVE—At the annual meeting of the Jewish Literary Society, at the New Imperial Hotel, the following were elected: Dr. E. A. Woolf, President; Mr. Ellis Baker, Vice-President; Mr. D. C. Benn, Chairman; Mr. J. M. Blankley, Vice-Chairman; and Mrs. B. Blankley and Miss L. Raffael, Hon. Secretaries.

BRISTOL—The Polack Branch of the British Legion held its first annual reunion service since 1939 at the Synagogue, Park Row, recently. In addition to the Lord Mayor of Bristol (Alderman G. S. James, J.P.), there were a large number of non-Jewish representatives from all the Bristol branches of the Legion. The service was conducted by the Rev. Arthur Barnett.

DERBY.—The Derby Joint Palestine Appeal was launched at a reception given by Mr. and Mrs. H. Levy at the Plaza Ballroom, Derby, at which the Rev. A. S. Super reviewed the Palestine situation. During tea, Mr. Levy presented Mr. J. Wiseman with a clock in recognition of his services to the community, and Mr. H. Goldstone, on behalf of the Derby Zionist Society, presented Mr. and Mrs. J. Wiseman with a Tree Certificate and a Sefer Hayeled Certificate for their son. Dr. and Mrs. S. A. Miller were presented with a Golden Book Certificate.

GLOSSOP—As a result of a recent visit by the Rev. Dr. I. W. Slotki, a class for Hebrew and religious instruction was formed in charge of a teacher from Manchester. The cost of the class books as well as the teacher's fees are paid by the parents, but the instruction is under the supervision of the Manchester Central Board for Hebrew Education and Talmud Torah.

MACCLESFIELD—The Rev. Dr. I. W. Slotki recently visited the Macclesfield Hebrew Congregation at the request of the Central Council for Jewish Religious Education. He addressed the parents and examined the children. The classes are in charge of a teacher who travels from Manchester.

MARGATE—The Thanet Zionist Society gave a dinner and dance in honour of Mr. and Mrs. I. Arone at the Carmel Hotel. Mr. Leopold Schen, on behalf of the Society, presented Mr. and Mrs. Arone with a Golden Book Certificate, in recognition of their work for Zionism, and on the occasion of Mr. Arone's 70th birthday. An appeal, conducted by Mr. Arthur B. Leigh (President of the Congregation), resulted in £2,000 being raised for the Joint Palestine Appeal. Mr. L. Gradel presided.

NEATH—Miss Cicely Shore has been presented with her sixth Red Cross Certificate. Her certificates include the War Service Certificate. For the last six months she has been Assistant Secretary to the local R.S.P.C.A. Her mother, Mrs. L. Shore, is Hon. Secretary.

SHEFFIELD—At the annual meeting of the Hebrew Congregation held at Wilson Road Synagogue, with Councillor I. Lewis in the Chair, an official welcome was given to Rabbi Dr. E. Wiesenberg, who recently assumed office as Rabbi and Minister, and his appointment as Secretary for Marriages was confirmed. After a debate, the Council's recommendation that seat rentals be raised 50 per cent. for a period of two years was accepted. A portrait was presented by Rabbi B. I. Cohen to Mr. A. Levy, in recognition of his many years' service.

SWANSEA—Professor Norman Bentwich addressed a meeting of the Swansea Jewish Community on the progress and achievements of the Hebrew University of Jerusalem. The Rev. C. M. Bloch presided.

WOLVERHAMPTON—Over £101 was raised by the Wolverhampton Women's Zionist Society at a "cake" day and bring-and-buy sale held at the home of the Vice-Chairman of the Society, Mrs. Shevloff. Mr. E. Alec Colman, Chairman of the Birmingham Zionist Council, opened the sale.

EIRE

DUBLIN—The Rev. Bernard Cherrick addressed a meeting held at the Mills Hall, Dublin, under the auspices of the J.N.F. (Dublin Commission), Mr. Victor Waddington presiding. Mr. Wallie Robinson was presented with a certificate of the inscription of his name in the Golden Book.

SERMON FOR THE WEEK

The Priestly Benediction

IN the Sidra of the week occur the familiar sentences of the Priestly Benediction. They have been incorporated in the ritual of the synagogue and provide the traditional form of blessing used in Jewry. Their impressiveness derives not only from their antiquity and religious association, but also from the simplicity and beauty of the language. Yet there is more in the phrases than is usually appreciated. With the Rabbis as our guide, we may discover in them a wealth of practical teaching. A benediction implies an ideal hope; but it is essential for the human being to refrain from any action which can frustrate its fulfilment, otherwise the blessing is futile. For that reason, it is well to study the *Birkath Kohanim* more closely.

It is a threefold petition and begins with "the Lord bless thee," to which the Rabbis added one word by way of comment, *b'mamon*, "with money." When we pray for God's blessing, we usually have His providence in mind. We ask for what will relieve us of the cares and burdens which result from insufficiency of means. Judaism sees nothing wrong in such a supplication. Unlike some other religions, it does not make a virtue of poverty and finds no evil in material possessions, provided they are honestly obtained and well used. Hence, in its Rabbinic interpretation, the prayer is first of all for physical comfort and well-being.

The first clause, however, continues with "and keep thee," which the Rabbis explain as "from things that do harm." They understood the dangers of prosperity, its possibilities for evil as well as good. It is unfortunately a common experience that character deteriorates with the increase of wealth. It may breed pride, selfishness, and hardness of heart. "Adversity makes men, and prosperity makes monsters," wrote Victor Hugo bitterly. As a generalisation his statement is questionable, but it is not without an element of truth. Consequently, a supplication for worldly blessing is appropriately combined with another that, if granted, it should not have a harmful effect upon our nature and conduct.

THE second petition is, "the Lord make His face to shine upon thee," on which the comment of the Rabbis is "that He enlighten thine eyes and heart in the Torah." Two thoughts may be read into their words. If we connect this part of the benediction with what precedes, the Rabbinic explanation voices the hope that the Jew will escape the fault to which he is so prone, to turn his back on the Torah in the time of prosperity. Moses solemnly warned his people against developing a feeling of self-sufficiency in a time of national well-being. "Beware lest thou forget the Lord thy God, in not keeping His commandments, and His ordinances, and His statutes, which I command thee this day . . . and thou say in thy heart: My power and the might of my hand hath gotten me this wealth. But thou shalt remember the Lord thy God; for it is He that giveth thee power to get wealth." The warning has not lost its urgency with the passage of time. The Jew, who has advanced in material status, still needs to be reminded of his dependence upon God and his duty to remain obedient to His revealed will.

A different application may be given to the Rabbinical comment. A peculiar distinction of Jews in the past was their intense love of learning. To them freedom from want meant increased leisure for study of the Torah. In his ethical treatise, "The Eight Chapters," Maimonides wrote, "Likewise in the pursuit of wealth, the main design in its acquisition should be to expend it for noble purposes, and to employ it for the maintenance of the body and the preservation of life, so that its owner may obtain a knowledge of God, in so far as that is vouchsafed unto man."

An important effect of broadening one's mind and extending one's interests by means of study of the Torah is that it saves a man from becoming a slave to money-making. He will not spend all his energies upon the one object of increasing his wealth, but will learn how to use it for his own happiness and the happiness of others.

"AND be gracious unto thee" is added with significant purpose according to the Midrash, which gives this interpretation, "May God grant you knowledge that you be gracious and compassionate one to another." It has been pointed out that the heat of the sun may have opposite effects—some materials it softens, others it hardens. So is it with the disposition of the human heart as it is affected by good fortune. In some persons it creates the desire for self-indulgence and an indifference to the wants of the less fortunate. For others it creates the opportunity, gladly seized, to be helpful to those in need. "The salt of wealth is benevolence" is a Talmudic proverb which truly expresses the traditional Jewish sentiment. As salt gives taste to food which is otherwise insipid, so charity adds sweetness to the life of him who practises it. The heart which is responsive to the cry of distress experiences more happiness than the heart which is self-centred.

Granted all the blessings so far invoked, there remains one essential constituent of human welfare, and it is the subject of the third petition, "The Lord lift up His countenance upon thee, and give thee peace." With true insight the Rabbis remark, "This is to say, the blessings are of no avail unless peace be added to them." Peace is the foundation upon which alone human happiness can rest securely, domestic and public peace. Luxury in a home cannot compensate for the absence of harmony. "Better is a dry morsel and quietness therewith than a house full of feasting with strife," teaches the Bible. Love will turn a hovel into a real home, whereas strife turns a mansion into a prison. And outside his home, the quarrelsome person, who antagonises his fellows or constantly labours under a sense of grievance, can find no happiness in the midst of his prosperity. In loving peace and pursuing peace we make the greatest contribution to our joy of living. That is the climax of the *Birkath Kohanim* and the seal to whatever blessings God may bestow upon us.

BUT WHAT'S GAS GOT TO DO WITH MY BICYCLE ?

The wonderful method of drying painted and lacquered articles by infra-red radiation has cut down the drying time from days to hours or even minutes. Gas infra-red drying saves time, fuel and production costs. Your bicycle, bathroom cabinet, kitchen fitments and other everyday articles are produced at a lower price and with a better finish. You see gas serves you in other ways besides cooking meals, heating water and warming rooms.

GAS serves the Nation

BRITISH GAS COUNCIL, LONDON, S.W.1. (54)

Constipation — that's why he FEELS so FED UP

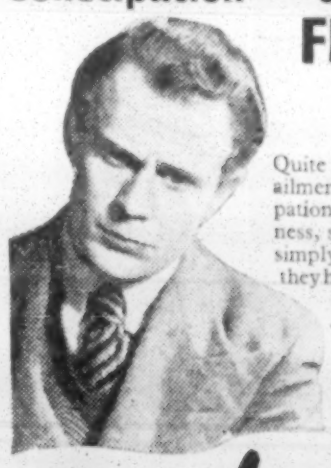

Quite a number of everyday ills and ailments can be put down to constipation — digestive upsets, liverishness, sick headaches. But many men simply feel fed up, irritable, and once they have regained the healthy regular bowel movement, the moody symptoms vanish in no time. So get yourself some Beecham's Pills today — and keep cheerful and well! 1/4 & 3/3 per box including Purchase Tax. Also obtainable in Pennyworths.

Beecham's Pills

WORTH A GUINEA A BOX

NEWS FOR SUFFERERS FROM Headache

Now—you need suffer no more from lowering, vitality destroying headaches of simple origin. At the first sign of a headache, remember and act on this golden rule—KORAY will bring you glorious relief, quickly, safely. Simply take one of these little pink tablets and you can literally feel the burden of pain being lifted from you—*soothed away* almost magically, by KORAY. Peace comes to your jangled nerves, you relax again, your very energy seems to be renewed. Get a packet of KORAY to-day, and keep it handy, at home, and in your bag or pocket. Obtainable everywhere.

KORAY SOOTHES AWAY PAIN

HEADACHE, RHEUMATISM NEURALGIA, INFLUENZA LUMBAGO, NERVE PAINS

CANNOT HARM THE HEART

3½D : 7D : 1/5 : 2/10

YOU SAVE MONEY BY BUYING THE LARGER SIZES

JEWELS, DIAMONDS AND SILVER

Purchased for Cash

Valuations for Probate and Insurance

BENTLEY & Co.

65, NEW BOND STREET, W.1

MAYfair 0651

"There is nothing better than DURASTRIP"

for Belts, Bags, Sandals, Fashion Goods

DURATUBE & WIRE LTD., FELTHAM, MIDDLESEX

(91-14)

THERE'S NO SECRET about her cheerful well-being—it is Inner Cleanliness with Andrews. FIRST: Andrews refreshes the mouth and helps to clean the tongue. NEXT: Antacid in action, Andrews settles the stomach, corrects digestive upsets. THEN: Andrews tones up the liver and checks biliousness. FINALLY: To complete your Inner Cleanliness Andrews gently clears the bowels, relieves constipation and purifies the blood. *Family size tin 2/-*

ANDREWS
LIVER SALT

You will be glad your child is clad in a dress called
"FAIRY PRINCESS"
or a coat fit for a King, bearing the name
"PRINCE CHARMING"

HOWARD HOTEL
Norfolk St., Strand
LONDON
Entirely modern—Centrally situated. Hot and cold running water in every bedroom. First-class Restaurant and Cocktail Bar
'Grams: HOWDOTEL LONDON

The Individual Figure Improver
Mme. JAYS (now MRS. ROHATYN)
of 5d, PORTMAN MANSIONS, CHILTERN STREET
(opposite Baker Street Station) 'Phone: WEL. 5952
Still charges moderate prices for first-class individual corsetry.

VIRONITA
THE FAMILY TONIC
Contains an palatable form Iron Herbal Extract and other Beneficial Ingredients
• THE ORIGINAL - REFUSE IMITATIONS 3/- & 5/- Bots.
NON-ALCOHOLIC *Suitable for* CHILDREN and ADULTS

TROTOSKY'S
LIQUEURS
Definitely Superior!
L. ZIGMOND
97, Commercial Road, London. E.1.
Phone. BIS. 1816-7

Home from office very tired . . .
but managed to carry on with
Phosferine

"I want to pay tribute once again to your wonderful product Phosferine. I am a great believer in it as a nerve tonic and energy restorer. Lately I have been doing extra duty through shortage of staff.
I have come home from the office very, very tired but with the help of Phosferine have managed to carry on under the strain."
(Signed) Mrs. L. C., Swadlincote, Nr. Burton-On-Trent.
When you are run-down you are almost bound to feel jaded, worn out. That is when work becomes a burden. Phosferine helps you to concentrate, gives you fresh energy. You won't find your work so exacting and you'll enjoy your leisure. No wonder Phosferine is renowned as "a nerve tonic and energy restorer."
Phosferine (Tablets or Liquid) 1/4 No. 1 size and 3/3 No. 2 size (Including Purchase Tax).
THE GREATEST OF ALL TONICS
for Depression, Debility, Anæmia, Neuritis, Indigestion, Sleeplessness, and after Influenza.

Look! that's Karpol for you!
KARPOL Cleans as it polishes

UNITED SYNAGOGUE ELECTIONS

President and Vice-Presidents

To the Editor of THE JEWISH CHRONICLE

SIR,—In the letter which you recently printed in the above connection, "Council Member" certainly slipped up when, proceeding from step to step, he asked triumphantly: "Then how can an incomplete Executive Committee recommend to the Council" the names of those who should in its view be elected as President and Vice-Presidents.

The answer is: "It doesn't!" The recommendations to the Council are made, of course, by a fully constituted and very knowledgeable Executive Committee.

And it is an indisputable fact that, under the present constitutional and democratic procedure, the United Synagogue has equipped itself with a notable series of able, enthusiastic, experienced, and responsibly-minded Presidents and Vice-Presidents.

May it long continue to be so.

Yours, &c.,
PHILIP GOLDBERG,

31, Dartmouth Road,
Brondesbury, N.W.2.

SHECHITA BOARD AND SHOCHETIM

The Agudah's Claim

To the Editor of THE JEWISH CHRONICLE

SIR,—During the past few months the affairs of Shechita have, thanks to the publicity afforded by you, loomed large in the public eye. As the outcome of the findings of the commission of inquiry, serious discord appears to have developed in the "upper reaches." Certain high officials of the Board have been severely censured and even the hon. officers seem to have been brought down in the general debacle. The repercussions of this upheaval are now being felt in the "lower reaches," and the Shochetim and Shomerim are now involved in the general mêlée. The Shochetim and Shomerim are fully conscious of the loyal and conscientious manner in which they discharged their duties to the public. Never once during the darkest days of the war did the public's rations suffer through neglect of duty. Their duties were carried out amidst conditions of gravest danger—in the presence of unexploded time-bombs—and under conditions at which members of the commission were rightly appalled, and for a starvation wage. The impression now being given is that Shochetim are unreasonable people aiming to dominate the Board by threats and coercion. An observation made by the president that a threat of strike is always received before the festivals is unworthy of the source from which it comes.

The immediate issue between the Board and the Agudah is the appointment of an Investigating Officer. We wish to make it clear at this stage that the Agudah has neither the wish nor the intention to interfere with the Board's prerogative, nor does it seek any honour or self-aggrandisement. The methods employed in the past were used only after the complete breakdown and failure of all other conceivable methods. They were the only methods possible to rectify an intolerable state of affairs. The Agudah feels further that these actions, regrettable as they were in themselves, were amply vindicated by subsequent events and the sweeping denunciations of the commission of inquiry. It is the results of this bitter experience of the past that prompt the Agudah to assert here and now with all the power it can command that it deems the appointment of an Investigating Officer a matter of vital importance, that it will swerve neither to the right nor to the left, spurning all offers of compromise, in its determination to assert its right of a voice in such an appointment. We have ample facts at our disposal to prove incontestably that it was the obstinacy of the administrative staff alone that prevented an early settlement between the Board and the Agudah. Above all, there arises the question as to whether a body of laymen is competent to decide on the qualifications of an administrative officer in questions of Shechita, where the demarcation line between administrative affairs and Kashrut is so elusive and indefinable. A good deal of the trouble in the past has been brought about by a certain outlook and conception of Shechita held by the administrative officials and it is this erroneous conception of Shochetim and Shechita that the Agudah will oppose with all the considerable power at its disposal and will command, too, the full respect and support of the public when the facts will eventually become known.

We would, however, point out that the power of the Agudah is not wielded by irresponsible people. The Agudah has no intention of "brandishing the sword." It is fully conscious of its responsibilities to a long-suffering Jewish public. We can, as responsible representatives of the Agudah, convey to the public the assurance that the words "to consider the immediate cessation of work" were meant in a strictly legal sense. The Agudah feels confident that, with the facts at its disposal, its claim for a voice in the appointment of an Investigating Officer, as well as its request for representation on the Board, put forward as far back as 20 years ago, will be recognised, and that the results of this dispute will be very much in its favour, as has invariably happened in all previous disputes.

In view of your report that the Agudah's letter to the Board was signed by Mr. H. Freed, please allow us to state that Mr. Freed was signing on behalf of all members of the Agudah.

Yours, &c.,
(The Rev.) J. ROSENFELD *(President)*,
(Rabbi) M. SMITH *(Vice-President)*,
Agudath Hashochtim Veshomrim,
c/o 32, Cranwich Road, N.16.

ANSWERS TO "INCIDENTALLY" QUIZ

(1) United States naval officer (1792-1862). (2) French publisher (1819-1891). (3) Hon. Grand Rabbin de France (1856). (4) French orientalist (1863-1935). (5) Italian mathematician (1873-1942).

THE "AUSTERITY" DEBATE

To the Editor of the JEWISH CHRONICLE

SIR,—It is being falsely stated, in some quarters, that the Jewish Defence Committee is abandoning the scheme it initiated for restricting Jewish functions and celebrations to tea and evening receptions with certain minor exceptions.

Those who are spreading this untrue information are not, I suspect, doing so innocently.

Discussions are at present proceeding between all the parties to the agreement—which, of course, include nearly all Jewish caterers—which may result in some variation possibly to include an austerity form of fish meal within the Food Ministry regulations. An announcement will be published as soon as any such alteration is agreed upon, but meanwhile the original scheme remains unaltered.

The Beth Din, the Kashrus Commission, and the Jewish Defence Committee are in the closest co-operation in this matter, and are fully supported by the United Synagogue, the Federation of Synagogues, and other bodies.

The need for such self-imposed restrictions, during the existing conditions and the national food situation, ought not to be questioned.

The Defence Committee feels convinced that the interests of the community call for the loyal support of every responsible Jew, even to the extent of refusing to accept invitations to celebrations which do not conform with the restrictions.

It will also, I hope, be appreciated that this effort should substantially ease the kasher poultry position for the Jewish household. Who will fail to agree with the recent correspondence in your columns that it is high time the Jewish housewife came in for some consideration?

If anyone is in doubt about an intended function, this office will gladly furnish the required information. Yours, &c.,

JACQUES COHEN,
Chairman, Austerity Functions Committee.
Office of the Jewish Defence Committee of the Board of Deputies.

To the Editor of the JEWISH CHRONICLE

SIR,—As the seconder of the "reference back" of the austerity paragraph, during the last Board of Deputies' debate on Defence, may I claim the courtesy of your columns in answer to Mr. Ben Moss's letter.

The suggestion that we were opposed to the austerity scheme is sheer nonsense! I said, during my speech, that I was not desirous of harming the austerity scheme, nor, for that matter, of opposing the principle. The "reference back" came because we felt that the debate proved that the scheme was not well thought out and that we had to face the possibility of its breaking down; therefore, we wanted the Defence Committee to produce a better scheme, after consultations with interested bodies.

Mr. Moss used the opportunity of sneering at one of the organisations concerned. Let me say that it was the cheering of Mr. Moss's friends, to anti-Zionist remarks from the Chairman of the Defence Committee, that caused most of the trouble. Yours, &c.,

S. W. GOLD,
1, Chandos Road, Prestwich, Lancs.

For distinguished service

all over the world

The above Trade Marks are indicative of our activities, extending over a continuous period of eighty years.

'JEMCOPRUFE'

The PROVEN Proofing Process for all types of fabrics and particularly suitable for UTILITY wear goods

The brand which is accepted and recognised as the only sure guarantee against moisture absorption in fabrics, whether they be cotton, wool, unions, rayon, mixtures, or linen. The ubiquity of "JEMCOPRUFE" is enhanced by the fact that, whilst rendering the fabric perfectly immune from moisture absorption, the process is so applied as to conserve the natural porosity of the material, allowing free passage of air, preventing condensation of moisture due to friction or perspiration, and at the same time not detracting from the appearance or handle of the many varieties of cloth so treated. "JEMCOPRUFE" is, therefore, 100 per cent water-repellent, 100 per cent hygienic, and 100 per cent serviceable.

N.B.—"JEMCOPRUFE" is 100 per cent satisfactory in complying with the standardised degree of water-repellency scheduled by the Government on UTILITY weatherwear fabrics.

J. Mandleberg & Co. Ltd.
Albion Works, SALFORD 6, Lancs.

PENSIONS FOR CHAZANIM

Memorial Council's Scheme

To the Editor of THE JEWISH CHRONICLE

SIR,—I note with interest that at a meeting of the Association of the Federation of Synagogues' Chazanim, reference was made to the lack of pension facilities for these officials.

I should like to point out that the Jewish Memorial Council has for many years had a scheme for providing pensions for Ministers, Readers, Teachers, or other persons performing services of a similar nature, and that this matter was brought to the notice of the Federation of Synagogues and the Chazanim Association at the very inception of the scheme, though very few availed themselves of the opportunity then offered. The scheme is still open to new applicants for membership who are under the age of 50. The Jewish Memorial Council has often pointed out in its reports the deplorable position in which an official finds himself at the end of his term of service, when no provision has been made by him or by his congregation for any pension on his retirement, and of the difficulties in which the Congregation find themselves.

As Chairman of the Pensions Committee, I would like to stress once again the importance of some provision being made by all congregations for officials in their employment and I shall be happy to arrange for details of the scheme to be sent to any congregation interested.

Yours, &c.,
H. GLEDHILL,
Chairman, Pensions Committee, the Jewish Memorial Council.

Woburn House, W.C.1.

N.W. REFORM SYNAGOGUE

Important developments in the work of the synagogue during the year was reported by the Chairman, Mr. A. L. Radges, at the annual meeting of the North-Western Reform Synagogue, Alyth Gardens, Finchley Road, N.W.

The founding of the Alyth Jewish Youth Club, said Mr. Radges, had been of particular importance and the club had now a strong and keen membership. The synagogue, he added, had received a donation from a member for the founding of a library.

Rabbi Dr. W. Van der Zyl, the minister of the synagogue, pointed out in his report that this was the thirteenth year of the congregation's existence.

The Treasurer, Mr. Stanley Rose, said the financial position of the synagogue was satisfactory.

The following were elected: Rabbi Dr. Leo Baeck, President; Rev. Vivian Simmons and Mr. J. L. Freedman, Vice-Presidents; Messrs. A. L. Radges, Chairman; H. Lefridge, Vice-Chairman; S. Rose and S. Rainsbury, Treasurers; S. Grant and H. Collins, Hon. Secretaries; Prof. E. J. Cohn, Messrs. K. Battsek, E. Bowman, S. Brandenburger, A. Goldman, A. L. Kay, H. Licht, S. Marks, H. Rainsbury, H. Solomon, Dr. M. Salisch and Mrs. R. Slowe, members of the Council.

Points from Letters

SHIUR AT SCHOOL

The Chairman of our Study Group at the City of London School is, I think justifiably, proud of the fact that in addition to the Study Group which meets at the school they also have two weekly Shiurim in Gemara during the lunch hours on Monday and Thursday at the school, taken by Rabbi I. Bakst, a teacher of the London Board. They are also proud of the fact that, probably for the first time in the history of the school, the Megilla was read on Purim and the function was attended by no fewer than 45 Jewish pupils.—THE REV. J. HALPERN, Central Council for Jewish Religious Education, Woburn House, Upper Woburn Place, London, W.C.1.

ANNOUNCING OFFERINGS

The suggestion made at the annual meeting of the Willesden Synagogue that the amounts of offerings made by those called to the reading of the Torah "should not be called out loudly enough to be heard by the congregation," raises the question of the suitability of the formulary recited when these offerings are made. Why retain it? Its use, however, is not without its humorous side. I have heard officiants invoking blessings on the "wife" of a bachelor; on persons long since dead; and even on those unborn, and who, unless the miracle of the birth of Isaac were repeated, never could be born! If voluntary offerings are necessary, they need not be announced during the course of the service, not even *sotto voce*. Other means are not hard to find.—MR. DAVID HUDALY, 3, Centreville Road, Liverpool, 18.

R.A.F. GRAVES IN HOLLAND

The Rev. R. Abenson, our Air Force Chaplain in Germany, recently visited the Military Cemetery, Eindhoven, Holland, and among the graves seen by him were the following: 1333385 Sgt. V. M. Caplin, R.A.F., 83357 P/O. P. Myers, R.A.F. We are unable to trace these deceased personnel on our records and, as we are anxious to get in touch with the next-of-kin in each case, we should be glad if the relatives would write to the Senior Jewish Chaplain here.—MR. E. COFFER, Secretary to the Senior Jewish Chaplain to H.M. Forces, Woburn House, Upper Woburn Place, London, W.C.1.

GLASGOW AND YIDDISH THEATRE

The manner in which your Glasgow correspondent writes of "establishing a Yiddish Theatre in London" might lead the casual reader to believe that no such institution is in fact in existence at present. The fact is, however, that the London Jewish Folks Theatre at the Grand Palais, Commercial Road, E.1, has in recent weeks celebrated the completion of its 25th year of Yiddish Theatre in London. This organisation is justifiably proud of its record of healthy free enterprise. Run on a co-operative basis, it has never sought subsidies or charitable donations for itself, and in turn it is beholden to no outside body for the formulation of its policy, artistic or otherwise. Consequently it has been able in the course of its existence to present to London audiences a Yiddish Theatre in the finest traditions of the Yiddish drama: yet one ever open to give opportunity to the new idea, the new writer, and the new artist. This theatre was the solitary torch of Yiddish dramatic culture in the whole of Europe during the years of bombs and devastation: it was a "Ner Tamid" shining its light into the cultural black-out. As a result of the work of the London Jewish Folks Theatre there is to-day a considerable demand for this form of entertainment, and to meet it the management has in hand plans for the rebuilding of the Grand Palais on its present site in a new form to seat over a thousand persons and equipped with the latest electro-mechanical stage equipment. But to-day, with hundreds of thousands of families homeless, to suggest the implementation of these plans in priority to the urgent needs of our fellow-countrymen would be highly irrational.—MR. H. I. GREENBY, Managing Director, The Grand Palais, 127/139, Commercial Road, London, E.1.

FLAG-SELLERS WANTED

As we are the only all-Jewish Division in the St. John Ambulance Brigade, and have been in existence in the East End of London since 1899, where among many of our duties in the last war we rendered much service in supplying trained personnel for many of Stepney's public air-raid shelters, we now wish to appeal through your columns for assistance. Our work is carried out on an entirely voluntary basis, from funds subscribed by the public on such occasions as our forthcoming Flag Day on Tuesday, June 3. We have on this occasion been granted the additional privilege to conduct a house-to-house collection on June 2, and we would like to appeal for volunteers in the Stepney locality to act as flag-sellers in their own street on either date. Applications to be made to Supt. D. Stitcher, at the Jews' Free School, Middlesex Street, E.1, on Sunday, June 1.—A. GOLDSTEIN, Ambulance Officer, Divisional Secretary, 21, St. John's Park Mansions, N.19.

HIGH PRICE OF HOLIDAYS

Every year about this time, correspondence appears in your columns with regard to the high prices charged for seaside accommodation at Jewish hotels, but the position to-day appears to be worse than ever before. It will be generally found that first-class non-Jewish hotels are nowadays charging an average of 8 or 9 gns. a week, but some Jewish hotels which charged 10 gns. a week last season now demand 14 gns. Even if 10 gns. is taken as a fair charge (which it was not), why the 40 per cent. increase? Incidentally, 14 gns. a week appears to be about the lowest figure at any Jewish hotel this season. The most serious part is that the family with an "average" income, and especially our young people, are forced to take their holidays in a non-Jewish atmosphere.—MR. BEN J. GOLDSTEIN, 33, Willows Crescent, Cannon Hill, Birmingham 12.

INCLUDED among the members of the new Working Party for Rubberproofed Garments is Mr. Hyman Weinber, M.B.E., of Manchester. Mr. Weinberg is Chairman of the Rubberproofed Garment Manufacturers' Association, and Chairman of the Manchester Trades Advisory Council.

Obituary

MR. M. M. S. GUBBAY

A Distinguished Civil Servant

The death occurred in London of Mr. Moses Mordecai Simeon Gubbay, C.S.I., C.I.E., at the age of 71. He was a Treasurer of the Jewish Orphanage, Norwood. At one time he was Financial Secretary to the Government of India.

Mr. Gubbay was born at Shanghai and educated at Clifton and Caius College, Cambridge. In 1898, he passed the Indian Civil Service examination. Eight years later he became an Under-Secretary in the Commerce and Industries Department of the Government of India and, in 1910, was appointed Collector of Customs, Bombay. Early in the 1914-18 war he was Wheat Commissioner and then became Deputy-Secretary of the Finance Department and later Controller of Currency.

He was made Secretary of the Finance Department in 1920, and two years later retired to organise and take up the general managership of the P. and O. Banking Corporation. Mr. Gubbay was subsequently elected to the board and became a director of the Chartered Bank of India, Australia, and China.

Mrs. HELEN LORSCH (Bray), 52, who died as the result of an accident outside her home near Maidenhead, made a great reputation as a soprano at the Frankfort Opera House, one of her best parts being that of Mimi, in "La Boheme." She was also a talented pianist. After Hitler came to power, Mrs. Lorsch was invited to live with friends in Berkshire, and during the war volunteered her services for a great many Forces concerts in that county.

In the course of a tribute to the late Mr. Bennett Sergie, Mr. B. H. Hurwitz, President of the Belfast Congregation, writes: "His efforts for the better understanding between Jew and Gentile had been greatly helped by generous contributions to non-Jewish charities. Recently he had made a gift to the National Trust of ten acres of woodland, and by a similar gesture was instrumental in safeguarding for the public a beauty spot of Belfast—The Collin Glen." The writer names a number of Jewish and non-Jewish causes which Mr. Sergie supported.

At a Service on Sabbath last, at East Cliff Court, Bournemouth, Rabbi Harris Cohen made reference to the death of the Rev. I. Goldston. The deceased, said Rabbi Cohen, was well known and highly esteemed at East Cliff Court. He had endeared himself to young and old alike. Indeed, to serve, was his passion, inside and outside the synagogue.

KASHER CHEESE ON POINTS

The Minister of Food has made an order excluding Kasher, Stilton, and all Camembert cheeses from the provisions of the Fats, Cheese, and Tea (Rationing) Order.

Kasher, Stilton, and Camembert cheeses will be distributed under the points rationing scheme.

We are interested
IN PURCHASING HIGH-CLASS SECOND-HAND FURNITURE
A large selection of pre-war furniture may always be seen in our showrooms.
RAYMOND (FURNITURE) LTD
193-195, LOWER CLAPTON RD., LONDON, E.5. TEL. AMH. 4195.
Hours 9-6 Thurs. 9-1

a DUROY makes the room!
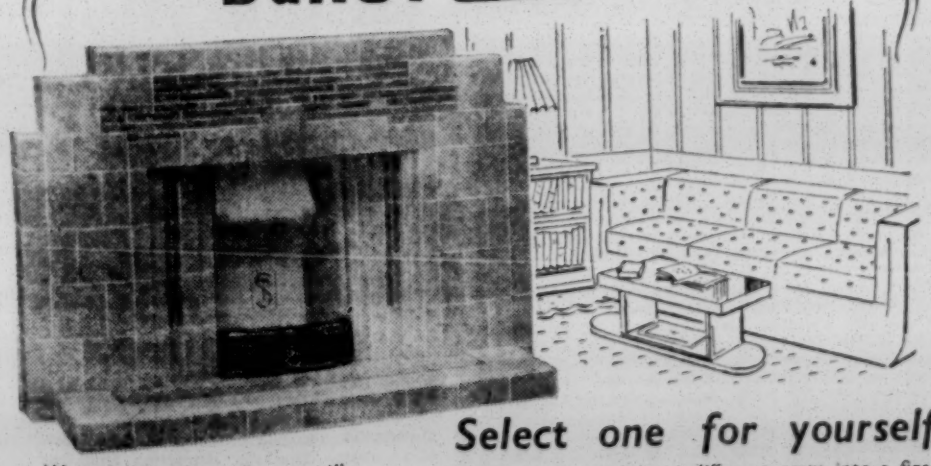
Select one for yourself
Transform that ugly or indifferent grate into a fireplace of distinction: a hearth that is a welcome to you and your friends. Choose now from the wide range of charming DUROY Tiled Fireplaces and get your builder to instal.
Write for details or, better still, call and see our well-stocked showrooms at address below.
OPEN ALL THE WEEK
OFFICE AND WORKS: WOODCOCK HILL, RICKMANSWORTH. 'Phone: Rickmansworth 2803
SUPREMUS TILE COMPANY, LTD.
544 KINGSLAND RD. DALSTON, LONDON, E.8 Phone Clissold 5532
Scientific S.T.I.

BALKAN SOBRANIE CIGARETTES & TOBACCOS
THIS ENGLAND . . . Number Eleven
CRICKET is our most English game—combining the team spirit of the field with the individualism of the bat . . . If you would savour England at her best, join the vicar under the elms, enjoy a smoke of *Balkan Sobranie*, and realise that the world needs more not less of games which teach the gentle art of losing gracefully and the joys of play for playing's sake.

SOBRANIE LTD. LONDON, E.C.1.

IT'S MORE PRECIOUS THAN GOLD!

The iridium tip is the most vital part of the nib . . . and of the whole pen. When iridium is united with gold, then durability is wedded to elasticity, giving to the Wyvern the smoothness of writing that makes it a perfect pen.
Wyvern
THE PERFECT PEN

YOUTH ACTIVITIES

MACCABI ASSOCIATION LONDON
73 COMPAYNE GARDENS N.W.6

SUNDAY, JUNE 1. Dance. 7.30 p.m.
MONDAY, JUNE 2. Jewish Affairs Section: "Palestine Maritime League" Speaker: Mr. M. Sherbourne.
WEDNESDAY, JUNE 4. Literary Section: Debate versus Palestinian Students.
All other section meetings as per June issue of the Maccabi Times.

THE FEDERATION OF JEWISH YOUTH SOCIETIES
announce that the
THIRD ANNUAL NATIONAL JEWISH
DRAMA FESTIVAL
will be held at
TOYNBEE HALL THEATRE, Commercial Street, E.1
on **SUNDAY, JUNE 1, at 7 p.m.**
Adjudicator: Mr ALEXANDER SARNER
Tickets can be obtained from Mr. V. Binysh, 57, Leadale Road, N.16. 10/6, 7/6, and 5/- (all 3/6 sold). (STA. 6842.) No tickets will be on sale at the door.

JEWISH YOUTH HOSTEL
Opening approximately end of June at Cliftonville (Margate). Youth organisations please state requirements to **Mr. M. Dann, 50, Victoria Road, N.16.**

★SOON NOW!
Florine Super ★
CREPE
★BETTER THAN EVER!
Although restrictions prohibited the making of Florine Crepe during the war our research dept. of paper specialists has not been idle. The result—a really "super" CREPE in many beautiful art shades ready to go into production for
WINDOW DISPLAYS — PAPER FLOWERS
INTERIOR DECORATION — SHELF COVERS
XMAS CRACKERS — PAPER HATS
THEATRICALS — CARNIVALS
and for every other decorative purpose.
LOOK OUT FOR
FLORINE Super CREPE
another product of
The Paper Specialists
FREEDER BROTHERS PAPER MILLS
Factory and Offices:
Brimsdown, Enfield, Middlesex.

PROMOL
PROTECTS YOUR CLOTHES
Promol MOTH RINGS
Kills Moths and Larvae
STILL THE BEST SAFEGUARD
7D. PER PACKET
PROMEDICO PRODUCTS LTD., LONDON, N.4

INDIGESTION?
Here's the way to settle it....
Don't suffer needlessly.
At first sign of Acidity, Heartburn, Flatulence and after-meal fullness, take **Shadforth Acidity Prescription (No. 1077)** and marvel at the quick, soothing relief.
White Lions
ANTI-ACID TABLETS
8d., 1/8, 3/1, 8/6, nearest Chemist, or post free at these prices: Shadforth Prescription Service Ltd., 2a, Grove Rd., London, E.3.

HOME SECTION

Parenthood

IF the Jewish home is to contribute, at this critical juncture in human affairs, to the happy and successful solution of so many national problems, then a great responsibility rests on the Jewish housewife and mother. For, we are seeing around us at every point, evidence of suspicion, and hatred of man for man, and nation for nation.

Unless we are perpetually to swing between tyranny and strife, some system resembling the well-run family will have to be introduced into the world. After the rigid discipline of Victorian family life, there was a slackening of family ties in many homes. To-day, family life is changing again. It can, if its importance and significance are realised in time, restore the confidence, kindness, and essential goodness of man, as can no system of political thought or any legislative action. The family must move with the times, and in this era of the social man, it must use all its influence and all its rare opportunities for conditioning its members, with a view to making them more co-operative, more considerate, and more helpful to their fellow human beings. The head of every household, holds in her hands the keys to the future development of those over whose destinies she rules. She must set them a good example herself. But there are many other ways in which a mother can help towards resolving the discords of our troubled world. She can avoid the prevalent habit of fomenting class hatred. Class hatred is based on the very primitive and discreditable scapegoat mentality in which the blame for some untoward happening is arbitrarily fastened upon an unpopular person or object. The habit is sometimes inculcated into quite small children in their nursery days. They toddle round the room, slip, and bump their little heads on a table, and set up lusty howls. A thoughtless mother or nurse will seek to comfort the child who thus hurts itself by advising it to smack the table.

Comparisons Are Odious

Another fruitful source of strife in human beings is occasioned by the bad habit of making invidious comparisons between children. The child is told, for instance, that "Sheila is a better little girl than you," or "You can't feed yourself as well as Johnnie." These expressions mean little to those who utter them, but they are sometimes vital determinants in the formation of a character which may be perverted by them. When children are growing up, there is an even greater need for the utmost care and thought in the expressions that are used to them, and above all, in the examples set them by their elders.

Such habits as gambling, telling untruths, greediness, and self-seeking, are fatally bad examples to children. The family of the era that has now past, was often built up on the industry, thrift, and feeling of responsibility of the parents. A feeling that this state of affairs should still be so in the family persists among some family heads to-day; and if it does not do so, they harbour a sense of grievance.

Yet in this respect a great change has come over the world. Parents can still practice and preach industry and thrift. But with the more equitable distribution of wealth, the duty of all parents is no longer to concern themselves with the welfare only of their own flock. For this new-found sense

Continued in next column

PAINTINGS FROM PALESTINE

Children's Art

[*By a* JEWISH CHRONICLE *Reporter*]

An exhibition of drawings and paintings by Jewish children in Palestine was declared open at Palestine House, Manchester Square, London, last week, by Mr. Herbert Read.

In his address, Mr. Read spoke of the educational and social significance of such children's art as was there exhibited. This form of spontaneous expression, he said, exerted a stabilising influence in their young lives, and promoted happy relationships for themselves and their fellows. The art of children—unlike the more sophisticated art of adults—was essentially universal, and afforded a valuable medium for the cultivation of international understanding.

The young artists, aged between eight and fifteen, whose works were represented, live chiefly in the collective settlements and children's villages of the Yishuv. Some of them are refugees who wandered during the war for two and a half years through Russia and Persia before reaching Palestine. The hardships experienced in crossing the Caucasus are vividly depicted by a refugee boy of 11. Other paintings illustrate everyday life in Palestine, and incidents from Jewish history. The work includes watercolour, gouache, coloured chalk and pencil, charcoal, etching, lino-cut, and collage. All show a great sensitivity and a special feeling for colour. A painting by a girl of 11, entitled "Hag HaBikkurim in the Collective Settlement," expresses the true joy of Shavuot-time in Eretz Yisrael. In keeping with this mood was the happy thought of the Council of Palestine House in presenting each guest at the opening ceremony with a buttonhole of carnations sent by air from Palestine.

NURSERY SCHOOL ASSOCIATION

Dr. Emanuel Miller, M.A., F.R.C.P., D.P.M., delivered the third of a series of six lectures on "The Understanding of Young Children" organised by the Nursery School Association of Great Britain to a large audience on Tuesday evening last at Manson House, Portland Place, London.

Speaking on "Spontaneity and Control," Dr. Miller defined the effects of the processes of sleep, hunger, and elimination, and cited numerous examples of maladjustments in children of difficult and differing characters.

Continued from previous column

of social responsibility causes them to take their place with their families in the greater community.

Opportunities are now available for all to receive the type of education best suited to their needs and abilities. The parent, therefore, who cheerfully accepts the taxation and austerity which makes this possible, is also relieved himself of the need of providing for his child's education. Any excessive accent on the acquisition of wealth is to-day an inexcusably bad influence on the young, as is also the abrogation or neglect of current ordinances. The happiest children are never those who are granted every wish and whim by over-indulgent parents, and a sense of responsibility to the community cannot be too early inculcated. Without suggesting any political or doctrinaire programme for the young, the really conscientious parent, and above all mother, will be able to present to the world, young people in whom much of the bitterness and strife we now see on all sides, is not so much liquidated, as non-existent.

Jewish Cookery

CARROTS

Serve carrots raw frequently, they help to strengthen our resistance to infection. Just scraped and washed, the children will enjoy them in place of an apple. Grated they are an excellent addition to salads, or with shredded lettuce make a good sandwich filling. If boiled, the water should be saved and used for soup or gravy.

Carrots en Casserole

Scrape ½ lb. carrots and grate on a coarse grater, put into a casserole, season with salt and pepper, add 3 tablespoonfuls water, 1 oz. margarine or other fat, and ½ teaspoon sugar; put the lid on the casserole and bake in a moderate oven about 40 minutes. Sprinkle with parsley and serve in the dish in which they were cooked.

Glazed Carrots

Young carrots 1 lb., sugar ½ oz., dripping 1 oz., stock, seasoning.

SCRAPE the carrots and, unless very small, quarter or slice them. Put in an oven dish, add sufficient stock just to cover, then the dripping, sugar, and seasoning of salt and pepper. Cook, uncovered, in a moderate oven until the liquid has boiled down to a thick glaze—about an hour. Sprinkle with parsley before serving.

Carrots with Cheese Sauce

Carrots 1 lb., carrot water and milk, ½ pt., margarine 1 oz., grated cheese 1 oz., flour 1 oz., chopped watercress 1 tablespoonful.

SCRAPE and slice carrots and cook in boiling salted water till soft, then drain and keep hot. Melt margarine, stir in flour, then gradually add ½ pt. each milk and carrot water, stir till boiling, simmer for 2 or 3 minutes, add grated cheese and carrots, season to taste, and cook gently another 2 or 3 minutes. Add the chopped watercress and turn into a hot dish. Serve with grilled or baked fish.

Carrot and Potato Pie

Use equal quantities mashed potato and mashed carrots, add a little chopped parsley and a reconstituted egg to about 1 pt. vegetables, season with salt and pepper, and turn into a greased oven dish. Smooth over with a knife and brush with melted dripping. Bake in a moderate oven until hot through and nicely browned—about 40 minutes.

TRIBUTES TO YIDDISH POET

High tributes to Mr. A. N. Stenzel, the Yiddish poet, were paid at banquets given to celebrate his 50th birthday by the Friends of the Yiddish Language and the Association of Jewish Authors and Journalists.

Mr. Moshe Oved, who presided at the "Friends of Yiddish" banquet, asserted that Mr. Stenzel's works during the past 25 years had secured for themselves a place among the best literary works.

The speakers at the second banquet, at which Mr. S. J. Harendorf, the London correspondent of the New York MORGEN JOURNAL, presided, included Messrs. J. Frankel, J. Liski, J. H. Levi, M. Oved, N. Natani, J. Beach, M. Katz, Dr. Majtlis, the Rev. Mr. Warszawski, Mrs. Ivor Phillips, and Mrs. D. Yechye.

J.C. CHILDREN'S SECTION

Young Israel

MAY 30, 1947—SIVAN 11, 5707

The Threefold Blessing

BY AUNTIE

LAST week's Sidra began the numbering of the people and now we continue with the counting of the priestly families, the Levites. The children of Israel had by God's command pitched their tents round the tabernacle and the Almighty decreed that Aaron and his sons, the priests, should pronounce His Divine blessing on the people.

This blessing we still repeat in our prayers. The Benediction which the Cohanim, the priestly descendants of Aaron, pronounce over us at every festival contains everything that can bring happiness. But it is not the priests themselves blessing us—they have no power to bless; they are commanded by God to convey His blessing.

Let us take each verse as it comes. "The Lord bless thee and keep thee." If it were not that God keeps us in safety, all plans for our own protection would fail. Without God's help life would be impossible.

"The Lord make His face to shine upon thee and be gracious unto thee." Wherever we look, we see the face of God upon us—the rays of the sun, moon, and stars spread warmth and light over us, the lovely colours of the countryside bring joy to our soul. If misfortune or illness come to us, we turn to Him for comfort and He is gracious unto us. The light of His face pierces the deepest darkness with a loving ray.

"The Lord lift up His countenance upon thee and give thee peace." God's peace calms the storm of life and He alone can make life happy.

This peace with which God blesses us is a glorious gift and a gift that we must not keep selfishly to ourselves. We must spread peace and good feeling around us. SHALOM!

YOUNG ISRAEL LEAGUE

MEMBERSHIP APPLICATION

Full Name .....

Address .....

.....

May 30, 1947

YOUNG ISRAEL LETTER BOX

"AUNTIE'S" CORRESPONDENCE

A hearty welcome is extended to Elizabeth Marian Appleby (Edgware), Myra Aronowitz (Finsbury Park), Harris Clarke (Sunderland), Rosalind Cohen (Welwyn Garden City), Sheila Cohen (Clapton), Stanley Freedman (Edmonton), Myrna Herman (Leytonstone), Coral Lynne Klyman (Palmers Green), Claire Lazarus (Salford), Glinda Langerman (Hendon), Pamela Mass (Liverpool), Phyllis A. Morris (Manchester), Pamela Norton (Maida Vale), Brenda Pliskin (Neasden), Ingrid Rosen (W. Hampstead), Maureen Rosen (Forest Gate), Michael Adair and Sydney Ruth Shaffer (Stepney), Reuben Statman (Whitechapel), and Louis Taylor (Dulston).

JOAN ABRAHAMS, Prestwich.—I thank you very much for your Passover gift. I hope Jeffrey had a real happy day.

MYRA ARONOWITZ, Finsbury Park.—I am glad that Edna told you all about the League. Your contribution to our special fund was greatly appreciated.

JOSEPH BEENSTOCK, Llandudno.—I was very pleased to receive again the contents of your money-box. I wish other members would help in the same way and then we should soon have enough to buy our diet-trolley.

YANKEL BERKOVITCH, Sunderland.—I am glad that you had such a happy birthday and decided to give me one of your presents. You will always remember that special service.

MISS M. CARTHEW, Bromley.—It is good to know that the money has been received, but I do not think the authorities know that it was for our special fund. "Your" letter was welcome.

DOREE CLOMPUS, Neath.—I am very grateful to you and Joel for your donations, and am glad that you think the certificates "lovely."

ALAN MAX COHEN, Llanelly.—Thank you so much for sending me a special birthday gift.

STANLEY FREEDMAN, Edmonton.—I am certain you like being among Jewish people again and I trust you will soon have a pen-chum. Thank you so much for your help.

JEAN FREELING, Manchester.—The donation was acknowledged on May 9. I hope to grant your request when space permits.

CORINNE JACKSON, Leeds.—They were received. If you let me know the age I will do my best.

HOWARD DAVID PETROOK, Cricklewood.—Both of your gifts are greatly appreciated.

JASON PROPP, Brighton.—The money was acknowledged on May 9. I wonder if you had a copy of that number. I trust that your dear grandfather is keeping well.

DOREEN VINESTOCK, Edinburgh.—Unfortunately, there is not one in the U.S.A. I had hoped that there would have been an answer from Canada, but others have mentioned the same thing.

CORRESPONDENCE EXCHANGE

Correspondents are wanted by:

Joan Abrahams, 23, Castle Hill Road, Prestwich, junior members in England or U.S.A., interested in sport and books.

Ann Bull, 64, Wychwood Avenue, Canons Park, Edgware, senior American cousins, keen on swimming, music, and animals.

Maurice Canter, 86a, Hadley Road, New Barnet, Herts, aged 11 years, living in S. Africa or New Zealand.

Myra Cohen, 97, Munster Gardens, Palmers Green, N.13, aged 11 or 12, chief interests music and skating. Sheila Cohen, senior cousins, fond of sport.

Ann Epstein, 14, Lennox Gardens, Neasden, N.W.10, senior cousins living in the U.S.A., chief interests sport, music, and films.

Stanley Freedman, 25, Tillotson Road, Edmonton, N.9, boy aged 11 or 12, living in England, keen on football.

Jeanne Frey, 51, Wychwood Avenue, Canons Park, Edgware, French, Belgian, or American senior cousins interested in sport.

Kitty Goldstein, 123, Green Lanes, N.16, aged 13 or 14, Canadian, American or S. African cousins, interested in anything Jewish.

GIFTS TO FUNDS

London Jewish Hospital

The League is endeavouring to collect £75 to provide an electrically-heated diet-trolley for the children's ward. You are earnestly asked to help.

Fay Binderman, 2/6; Sylvia Lila Gershon, "A birthday gift," £1; Eva Lee, 2/-; Sarah Newman, 1/6; Mrs. I. Redstone and Anne, "In memory of their dear sister," 10/-; and Sybil and Pearl Silver, 2/6. **Total to date: £32 16s. 2d.**

NEW COMPETITION

SENIORS

Prizes will be awarded for a map of Palestine.

JUNIORS (under 13)

Prizes will be given for the largest number of words made from the letters in Palestine and Jerusalem.

1. The name, address, and age of the competitor must appear on the first sheet.
2. All words must be numbered.
3. Regard will be had for age, neatness, and handwriting.
4. Entries must be received by June 19.

NOTICE.—*All communications in connection with "Young Israel" must be addressed to "Auntie,"* THE JEWISH CHRONICLE, *88, Chancery Lane, London, W.C.2.*

Sports and Clubs

MILE END OLD BOYS' 600 MEMBERSHIP

A membership of 526 in addition to 86 visiting members, whose potential subscriptions amounted to over £1,000, was reported by the Secretary, Mr. D. Goldstein, at the annual meeting of the Old Boys' Club, Mile End Road, E., held on Tuesday.

Mr. E. M. Joseph, C.B.E., who presided, stated, however, that it was anomalous to find such a large membership on paper and such a small income from subscriptions. He thought it was essential to use strong action to remedy the "phantom" membership.

A warm tribute was paid to Mr. S. Honey for his work for the Club by Mr. Joseph, who also appealed to members to observe strict economy during the year.

An income of £1,929, with a credit balance of £258, was reported by Mr. S. Brief, the Treasurer.

Mr. E. M. Joseph was re-elected President; Mr. S. Brief, Hon. Treasurer; Mr. N. Barnet, Assistant Hon. Treasurer.

PHILLIPS WINS EUROPE TITLE

Al Phillips, of Aldgate, became the new European featherweight champion when, at the Albert Hall on Tuesday evening, he beat the Frenchman, Ray Famechon, who was disqualified for a low punch in the eighth round.

As expected, this was a gruelling and exciting fight. Phillips, who already held the Empire title, had to contend with a fast and skilful opponent. His pluck and grand stamina were again very much in evidence, and although he took a lot of punishment, he was always dangerous. His amazing come-back after taking five counts in the seventh round showed again what a great little fighter he is.

Phillips is to meet Cliff Anderson in a return fight for the Empire title at Olympia on Tuesday, July 1, under Ben Smith's promotion.

CRICKLEWOOD CLUB FORMED

With good wishes from many quarters, the Cricklewood Youth Club was formally opened last week at the Cricklewood Synagogue, Walm Lane, the Minister of the Synagogue, Rabbi Landy presiding.

An inaugural address was given by the Hon. E. S. Montagu, K.C., O.B.E. Mr. A. Woolf, who represented the United Synagogue Welfare Committee, wished the Club every success, while Mr. H. Gerstler, Warden of the Cricklewood Synagogue, assured the Club members that the synagogue would give them every assistance.

The Club, which is for boys and girls over 16, is to meet on Sundays and Wednesdays at 8 p.m.

MOWBRAY v. MACCABI ON SOCIALISM—A lively debate on whether full Socialism was needed to re-establish economic stability, took place between Mowbray, Edgware Literary and Social Society, and Maccabi Association, London. Jack Goodman, seconded by Miss Maureen Gottlieb, for Mowbray, spoke in favour of the proposal, while F. Worms and Miss Iris Solomons, of Maccabi, provided the opposition. Victory went to Mowbray.

CRICKET—A victory by seven wickets was gained by Hackney Boys' Club under 19 over Brady Boys' Club, in a A.J.Y. league match last week. Hackney Boys' Club under 16 lost to Stamford Hill Boys' Club by 14 runs.

STEPNEY CLUBS AT YOUTH SERVICE—Nearly 150 members of the Stepney Jewish Girls' Club, Stepney Jewish Lads' Club, Mile End Old Boys' Club, and the local Scout troop attended a youth service held at the East London Synagogue, Rectory Square, which was conducted by the Rev. M. Zeffert. Youth services are held regularly at the synagogue.

5707 CLUB'S GOOD START—Formed only two months ago, the 5707 Club, Synagogue Hall, Kinloss Gardens, Finchley, N., has made a very promising start. Visitors to the club have included Rabbi I. Brodie and Rabbi Kopul Rosen. The club has drawn up a full programme of social and cultural activities.

CONTINENTAL MUSTARD

MUSTARD SAUCE

HORSERADISH SAUCE

כשר

(May be used with Meat or Milk Dishes)

WHEREVER YOU FIND

APPETISER PRODUCTS

they are KOSHER although not specially labelled to that effect.

Appetiser Company Ltd.

NORTH SHIELDS

Supervised by Rabbi N. Shakovitsky
The Gateshead Rav.

Friendly Societies

ORDERS' AMALGAMATION "NEAR FRUITION"

The news that the negotiations for the amalgamation of the three leading Jewish Friendly Societies were nearing fruition, was given by Bro. J. F. Sagar, Grand Master of the Grand Order of Israel and Shield of David, when he spoke at the annual meeting of the Jonah Isaacs Lodge No. 32 of the Society.

Bro. Sagar added that later in the year the lodges would receive the complete scheme, following which special conferences would be held.

The Grand Treasurer, Bro. L. L. Tobin, pointed out that with assets of £40,000, the Order was in a strong position, and that under the amalgamation scheme provision was made to secure to members of the Order the full advantage of that fact.

Speaking on the year's work, the Master of the Lodge, Bro. Nat Isaacs, said the lodge was in a sound financial position, but he pointed to the declining membership.

The annual accounts showed that the lodge had capital of £830 and a membership of 84.

The following were elected: Bros. N. Isaacs, Master; R. S. Gausten, Vice-Master; A. Alexander, Treasurer; S. Cohen, Secretary; J. Beigel, M. Sumray, and S. Stollar, Trustees.

SAMUEL FINBURGH LODGE, No. 37—Over 200 members of the Grand Order of Israel and Shield of David were present at the second installation meeting since the amalgamation of the Manchester lodges of the Samuel Finburgh Lodge No. 37, held at Higher Broughton Assembly Rooms. Bro. S. S. Asser presiding, a dinner and ball was later held and was attended by over 300 guests. The following are the principal officers of the lodge: Bros. S. S. Asser, Master; L. Aaron, Vice-Master; J. Jaffe, Treasurer; A. Freedman, Secretary; J. Bernstein, I. Davis, J. V. Lewis, A. Lutchner, and Sister A. Tillis, Trustees.

MANASSEH BEN ISRAEL

The admission of eleven new members was reported by Bro. J. Glick, the Chairman, at a meeting of the Woolf and Sophia Glick Div. No. 32 of the Manasseh Ben Israel Friendly Society.

The following were elected: Bros. W. Marks, Chairman and Executive Member; L. Latner, Vice-Chairman, and delegate; Sister N. Glick, Secretary; Bros. S. Vancliffe, delegate; W. Glick, Central Social Committee representative. The officers were installed by Bro. M. B. Wasserman, General Secretary.

CAREERS ADVICE

These columns have reflected the continuous interest the Ministry of Education takes in the fundamental necessity of maintaining a close co-ordination between all phases of industry and educational and training facilities. A significant report, recently issued, of a special committee appointed by the Minister on "Education for Management" makes a number of valuable recommendations designed to produce the most efficient and scientific management in industry—a vital need in the present developments. In order to avoid multiplication of management courses, the report suggests that professional institutions should accept the obligation to include in their syllabuses as large a common management content as possible and confine specialised demands in this field to the minimum. It is further proposed that qualifications in management should be limited to two stages, "Intermediate" and "Final." The "intermediate" course is to be based on an introduction to management, background subjects, and the "tool" subjects. Two types of final courses are suggested: (a) for those who desire to qualify in some specialised field the studies will be prescribed by the appropriate management professional institution; (b) for the general management curriculum, the scheme will be organised by the appropriate national authority. The proposed Central Institute of Management will be linked with an Advisory Council on Education for Management. A very valuable recommendation in the report is that a commission of inquiry should visit the U.S.A. to investigate and report on the facilities for education in management there as compared with our own training courses.

N. LONDON PROGRESSIVE CLASSES

The religion school of the North London Progressive Synagogue held an "Open Day" at 30, Amhurst Park, for parents and children. Following a service, which the children helped to conduct, Mr. A. Lever, chairman of the synagogue, expressed his satisfaction that so many parents were taking an active interest in the classes.

Mrs. Lipman, secretary of the classes and trainer of the children's choir, stressed the need for even more co-operation between the parents and the religion classes.

Rabbi Dr. R. Brasch said it was the parents' duty to teach the child the joy and importance of Jewish family life, and to show active interest in his religious education. This genuine interest would foster the child's enthusiasm which would last all his life. The growing attendance, he added, of children at their Saturday morning services was encouraging.

A MINIMUM sentence of three years' imprisonment will be passed on Syrians who help to smuggle Jews across the country into Palestine under a law promulgated in Damascus. Similar punishment will be imposed on any Syrian who sells lands in Palestine to Jews, whether directly or indirectly. (B.U.P.)

THE Postmaster-General announces that newspapers, magazines, and books up to a maximum weight of 4 lb. per packet may now be sent to the British and American zones of Germany and the British sector of Berlin. The packets must be sent by the printed papers post (postage rate ½d. per 2 oz.) and must be made up in such a way as to be easily examined. No message may be enclosed.

In the right place.

How glad you'll be—when the need arises—that you have made sure that your Medicine Cabinet always contains a bottle of 'Milk of Magnesia.'*

Everyone in the family will know where to turn for quick relief from digestive upsets. More important, it is immediately available, in the home, should the doctor order it.

'Milk of Magnesia'

Regd. Trade Mark *

A PROVEN PRODUCT OF THE CHAS. H. PHILLIPS CHEMICAL CO., LTD.

Husband helps his wife's neuritis and rheumatism

Thought he would give her Fynnon Salt

How easily the aches and pains of rheumatism can spoil the quiet happiness of the later years of life. Yet how simple it is, sometimes, to relieve these trying complaints! That is, provided you have a tin of Fynnon Salt handy! This little letter comes to us from Kenton, Middlesex:

"Dear Sirs, My wife (76) has been suffering for the past twelve months from Rheumatism and Neuritis . . . so I thought I would give her a course of Fynnon Salt and after three doses as prescribed I noticed a marked improvement, and after a fortnight's treatment the pain has entirely disappeared. I shall strongly recommend Fynnon Salt to anyone I come in contact with. You are at liberty to use this letter as you think fit. . . ."

(*Signed*) G.F.P., Kenton, Mx.

Fynnon Salt

is doing a GREAT DEAL OF GOOD *to a* GREAT MANY PEOPLE *who suffer from*

RHEUMATISM

Fynnon Ltd., Brentford, Mx. (578D)

WHAT A LOVELY COLOUR?

Yes, this is my old frock Re-dyed with

Tintex

Corsetry-

one of the SIX *Specialised departments* at

Jax

8-48-235 Oxford St.

St. Paul's, Aldgate, Hackney, Romford, Wembley, Watford, Tooting, Reading, Hull.

"Leda"

the powder for bonny babies

PER 1'4½ TIN

INCLUDING PURCHASE TAX

From all Leading Chemists etc

For a Choice of

DAY *and* EVENING WEAR SILKS

of Continental Origin

Call at

WEINER & LEWIS LTD.

67, NEW ROAD, E.1

'Phone: BIShopsgate 7711

MORTIMER BOX CO.

Prop. W Selb. MUSeum 8282

CARDBOARD BOX MANUFACTURERS, PAPER AND TWINE MERCHANTS

52, MORTIMER ST., W.1

Established in the West End of London 25 years.

Materials are still in short supply, but possibly we can be of service to you.

Send us your enquiries.

ASTHMA SUFFERERS BREATHE *FREELY*

To-day untounted Asthma sufferers are finding quick relief from distressing paroxysms, in RINEX. These small tasteless capsules, taken orally, prove surprisingly effective in easing breathing and bringing comfort. Safe and non-habit forming. Price (inc. P.T) 2/3 & 4/6, from high-class chemists. Distributors: Brooks & Warburton, Ltd., London, S.W.1.

GETTING MARRIED?

"DON'T BE REMISS GO TO RIMIS"

Cameramen sent to all functions if required.

RIMIS LTD.,

79, GEORGE STREET, W.1. WEL. 8877

SELL YOUR CAR FOR CASH

to

DICKS CAR SALES LTD.

399, HIGH ROAD, KILBURN, N.W.6

'Phone MAIda Vale 6888/9

LARGE SELECTION OF USED CARS

GARAGE AND RECONDITIONED ENGINE SERVICE

EXETER PARADE, KILBURN, N.W.6

'Phone GLAdstone 9924

TYRE SERVICE DEALERS

Diamonds, Old Gold, Jewellery, Antiques, Silver Plate

Purchased for Cash £100,000 available

LINDEN & CO.

85, NEW BOND STREET, LONDON, W.1

MAYfair 5825 and 5984

The first Jewellers in New Bond Street

THEN Even a biscuit before bed gave him **INDIGESTION**

Mr. E.P.S. of Plymouth writes:— "A few years ago I could not eat even a thin biscuit on going to bed . . . I knew it meant 3 or 4 hours of acute indigestion . . . Today, I could eat pastry or any ordinary meal, and go to bed and have a good night's rest, thanks to Cicfa."

NOW he takes **CICFA** before meals

If *you* suffer from indigestion, take Cicfa before eating. It will soon improve your digestive powers and help you to get full nourishment from your meals. Get a phial to-day, 1/4 and 3/3 from all chemists.

AMERICAN SCENE *(continued from page 9)*

Représentatif des Juifs de France (represented by MM. Jules Braunschwig and Marcel Franco); the American Jewish Committee (Mr. Jacob Blaustein and Judge Phillip Forman); the American Jewish Conference (Messrs. Louis Lipsky and Robert Szold); the Anglo-Jewish Association (Messrs. Rowland Landman and Gordon Liverman); the Board of Deputies of British Jews and the South African Jewish Board of Deputies (Mr. A. G. Brotman); the Council for the Protection of the Rights and Interests of Jews from Germany (Herr Rudolf Callmann and Dr. Martin Rosenbluth); and the World Jewish Congress (Rabbi Stephen S. Wise and Dr. M. Perlzweig).

AMERICAN JEWISH COMMITTEE'S OPERATIONS IN EUROPE

Director Appointed

Mr. Joel David Wolfsohn, Acting Associate Director of the Bureau of Land Management of the U.S. Department of the Interior, has been appointed Director of European Operations of the American Jewish Committee. This is the latest development in the plan to expand the American Jewish Committee's operations in Europe. Mr. Wolfsohn will make his headquarters in Paris, where staff members of the A.J.C. are already engaged in furnishing legal, educational, and public relations assistance to Jewish Communities on the Continent.

Under his direction, a public relations service will help European Jewish Communities to take effective counter-measures against the resurgence of anti-Semitism, and to safeguard their civil and religious rights.

On graduating from Missouri University in 1922, Mr. Wolfsohn started his career as a journalist. He was Managing Editor of the La Salle Post, and later Political Editor and City Editor of the CHICAGO EVENING POST. He took his LL.B. degree at the Chicago-Kent College of Law in 1931, and was admitted to the State Bar in the same year. Until 1934 he practiced law in Chicago, and was then appointed Superintendent of Reports for the State of Illinois.

After joining the Department of the Interior, Mr. Wolfsohn served on the Board of Directors of the Jewish Community Centre of Washington, D.C. He was formerly secretary of the Zionist Organisation of Chicago and a member of the administrative committee of the Zionist Organisation of America.

SYNAGOGUE AS COMMUNTY CENTRE

Continued from page 11

as "House of the Community," or "Community Centre."

The designation Community Centre does not necessarily imply a secular, irreligious, or even anti-religious character. On the contrary: because in Judaism religion is coextensive with life and permeates all its manifestations, it was taken for granted that everything that went on in the community centre would be directed towards the one aim of the Knesset Israel "the Brotherhood of Israel"—viz., to serve God and to testify to the spiritual values in life.

The following passage from the Talmud (Sabbath 32a) is very interesting in this connection: Rabbi Ismael the son of Eleazar said, "Two things cause the death of the ignorant masses; that they call the Holy Ark (Aron Hakodesh) a chest, and the Synagogue (Beth Haknesset) the House of the People (Beth Am)." Now there is an old Jewish tradition quoted by Rashi and Kimchi that the expression "Beth Am" used by the Prophet Jeremiah (39, 8) refers to the synagogue. That the Sages of the Talmudic age objected so strongly to the name "Beth Am" for the synagogue, in spite of its prophetic origin, can be explained only by the fear that it might lead to or justify a secularisation and unholy use of the synagogue. To-day the situation is reversed. The synagogue, once a community centre for all Jewish activities, has been narrowed down to a mere house of worship similar to the Christian church.

Throughout the history of our people, until the "emancipation" of Western Jewry, and in Eastern communities until very recently, the synagogue has retained its character as community centre, as the real pivot of Jewish life in all its manifestations; devotional, educational, recreative, social, and even political. Attached to the synagogue was the Beth Hamedrash, the House of Study, by which a deep knowledge of Judaism was spread. To the Jew the study of the Torah has always been more important than worship itself—a fact which is shown in the Halachic rule that a synagogue may be turned into a House of Study but not *vice versa*. Often synagogue and Beth Hamedrash were identical, as manifested in Eastern communities until very recent days, and as shown in the expression "Shul" (*Schule*) for "synagogue."

[To be concluded]

LAND COMPANY'S DIVIDEND

The 1946 report of the Palestine Land Development Company contains a proposal by the Board of Directors to pay shareholders a 6 per cent dividend for 1946, as against 5 per cent in 1945, reports Palcor.

Substantial areas of land were purchased last year in spite of the difficult circumstances, and the amount invested in land and improvements in 1946 was £166,000.

As a result of an agreement with the Palestine Electric Corporation, the development of the Huleh, in which the P.L.D.C. has invested £325,000, is to begin shortly.

Investments & Securities

Activity in stock markets is curtailed by the virtual opening of the summer holiday season. Business has fallen off slightly but keen interest is directed to new capital issues which prove most successful.

Dividend statements from industrial companies continue to be most satisfactory but the industrial share market is hesitant. Lower prices have been caused more by lack of support than any selling pressure.

Lower prices for commodities have caused uneasiness in Rhodesian Copper shares, and other sections of mining markets have rather a neglected appearance.

EAGLE STAR

Continued expansion of premium is the feature of the 1946 accounts of important insurance companies. Net new sums assured in the Life Department by Eagle Star Insurance Company during 1946 exceed £20,700,000, an increase of nearly 4¼ million pounds over 1945.

Assets of the company valued on a very conservative basis total £41,598,450, of which £26,096,037 are assets of the Life Department. Over and above the Life Department reserves of £3,068,795, reserve for contingencies now stands at £4,373,046.

Dividend on the £3 ordinary shares with 10/- paid up is increased from 35 to 40 per cent and there is an interim dividend of 17½ per cent for the current year. The 10/- ordinary shares have a market value of 7½ ex dividend.

SOUTH AFRICAN BANKING

Dividend on the £2,500,000 paid-up capital of the Standard Bank of South Africa for the year to March 31 last is raised to 20 per cent.

Interim dividend was raised last November from 5 to 7 per cent. Final dividend is maintained at 9 per cent but the bonus is raised from 3 to 4 per cent. The total of 20 per cent compares with 17 per cent previously, less tax.

A sum of £75,000 has been appropriated to the writing down of bank premises and the balance carried forward is £179,307, compared with £185,293 brought in. The £20 shares, with £5 paid up, stand at 32½.

ELLIS & GOLDSTEIN

A most successful year's trading was experienced by Ellis & Goldstein, Ltd., the clothiers, during 1946. Profits for the year to November 30 last amounted to £47,700, against £43,225.

Dividend on the 300,000 5/- ordinary shares, which was the ordinary capital at the date of the accounts, is raised from 33 to 40 per cent, less tax, for the year.

Additional capital was raised last January by the issue of a further 200,000 shares, which do not rank for the present dividend. The ordinary shares stand at 57/6.

CITY EDITOR.

DIAMOND CLUB PRESENTATION

A presentation was made to Mr. Emanuel Verman, formerly of Holland, on the occasion of his 75th birthday, by friends of the London Diamond Club. Mr. Verman (on the left) was

presented with a number of gifts, on behalf of members, by Mr. Marcus Chougol, the "dean" of the club. Mr. Chougol is a member of the Committee of the Trades Advisory Council, representing the jewellery trade.

WATCH ON FASCISTS

Defence Officials' "Ignorance"

Surprise at the "ignorance of some local Defence Committee officials" about Fascists and their activities was expressed by Mr. D. Spector, when he spoke at a rally of the West London Group of the Association of Jewish Ex-Servicemen at Woburn House last week.

Mr. Spector said that a chairman of a Defence Committee had asked him whether a well-known anti-Semite was a member of the Jewish Community.

The Chairman of the West London Group, Mr. Sydney Lloyd, stated that the membership of their branch was about 300, but only about 30 members were active. He appealed for more helpers, not only as speakers but to assist in clerical and other work.

Referring to the new constitution which had been drawn up, Mr. Bernard B. Gillis said that at the end of the war their constitution did not allow members of the Association outside London to participate in the voting of a committee. To alter this a sub-committee was appointed last year and as a result rules were drafted so that each local body had its own self-government. This provided a measure of federal unity and was the basis of the new constitution.

Mr. Gillis announced that briefing and discussion circles were to be started on June 4 at the Hendon Synagogue Hall. These classes were not only for potential speakers but for any person who wished to have an up-to-date knowledge of Fascist tactics.

A viciously anti-Semitic pamphlet was brought to the notice of the rally by Mr. James Cowan, the chairman of the local Anti-Defamation sub-committee, who said that the Association were trying to trace the printers.

Mr. Sydney J. Rosette, Vice-Chairman of the West London Group, speaking on the welfare work of the Association, said that the Association did not put ex-Servicemen into jobs, but provided the necessary introductions. In this way 750 members had been found positions.

Company Meeting

EAGLE STAR INSURANCE

FURTHER EXPANSION

The annual general meeting of the Eagle Star Insurance Company Limited will be held in London on June 12.

The following is an extract from the statement of the Chairman, Sir Edward M. Mountain, Bart., circulated with the report and accounts for 1946:

In the Life Department the net new sums assured exceeded £20,700,000, an increase of nearly £4¼ million over 1945, which includes a big expansion in Ordinary Life Business. The net rate of interest earned, £3 13s. 11d. per cent, shows an increase of 2s. 10d. over the previous year. The expense ratio, at 8.53 per cent, remains low and our mortality experience continues favourable. The rates of bonus for the years 1945 and 1946 in the Current Life Fund are satisfactory, the reserves having been strengthened to the equivalent of a 2 per cent net-premium basis. In the non-profit section of our current life fund, after making similar provision for strengthening the reserve to a 2 per cent net-premium basis, the sum of £150,000 is available on account of shareholders' profits, in addition to £10,781 in respect of the with-profit sections.

The life and annuity funds, including the closed funds, now stand at £22,478,604, an increase of £2,869,325 over the previous figure. The life department assets, which include over £11¼ million British Government securities, stand in the balance-sheet at a figure substantially below the market values. This section of our business should, in future years, continue to yield satisfactory profits to the policyholders and shareholders.

Accident Department. In the personal accident and sickness account the premium income during the year amounted to £116,818. The result has again been good and a profit of £9,000 is carried to profit and loss account. In the employers' liability account there has been a slight increase in premium income, and, after making full provision for outstanding liabilities there is a profit of £26,000.

The general insurance and miscellaneous account includes all the many classes of insurance such as fidelity guarantee, third party, live stock, burglary, plate glass and pluvius insurance, and in addition engineering business, which not only provides insurance but also services by our skilled engineers in the maintenance of pressure and electrical plant. We have, in common with all companies, been adversely affected by the serious increase in burglaries but the combination of the business under these various classes again shows a good result.

Marine Department. We brought forward £791,891 and our net premium amounts to £496,510, together totalling £1,288,401. Our settlement for the year 1946 and all previous years amounts to £312,347 and the expenses of management are £61,059. As in previous years we have pursued a cautious policy in this department and have transferred £75,000 to profit and loss. The fund at £839,995 is 169 per cent of the premium income and is substantially in excess of our estimated requirements. The conduct of marine business in the conditions bequeathed by the war is still difficult, but the release of ships from Government control and some measure of a revival of world trade has made available a greater volume of premium income.

The net interest earnings at £386,987 show an increase of £78,315; £169,781 is transferred to profit and loss as a result of the valuation of the current life fund, while profits of the other trading departments, after allowing for a loss of £18,000 in the motor department, total £233,000.

The assets of the company, valued on a very conservative basis, total £41,598,450, of which £26,096,037 are assets of the life department. The reserves in the trading departments at £3,068,795 are substantially in excess of estimated requirements, in addition to which there remain reserves of £4,373,046 available against unforeseen contingencies.

Allowing for the increased dividend of 40 per cent the net cost of the dividends is £310,532 which is less than the interest earnings by £76,455. The profit and loss carry forward is £1,309,503, an increase of £210,981 over the previous account.

A CIGAR FOR THE CONNOISSEUR

Daily from 12.45 **ENVOY** Sunday from 4.0
KILBURN HIGH ROAD, N.W.6 (MAL. 6767)
SUNDAY, JUNE 1 FOR SEVEN DAYS
BETTE DAVIS LESLIE HOWARD
"IT'S LOVE I'M AFTER" (A)
2.45, 6.0, 9.15. Sunday, 4.50, 8.30
"THE HITLER GANG" (A)
The true story of a Gang that Stole a Nation
1.0, 4.15, 7.30. Sunday, 6.20

THE LOVELIEST FILM EVER MADE
—which has won more awards in U.S.A. than any other picture since "Gone With The Wind"!

THE YEARLING
GREGORY PECK · JANE WYMAN (U)
CLAUDE JARMAN Jr.
A Clarence Brown Production
—IN TECHNICOLOR—
Showing at 10.30, 12.55, 3.20, 5.55, 8.25

GER 1234 EMPIRE LEIC SQ.

CHARLES R. ROGERS presents
TOMMY DORSEY · JIMMY DORSEY · JANET BLAIR

THE FABULOUS DORSEYS (U)
with PAUL WHITEMAN and WILLIAM LUNDIGAN
SARA ALLGOOD · ARTHUR SHIELDS
TODAY continuous from 12
LONDON PAVILION

ODEON Marble Arch THEATRE and RESTAURANT
PHONE PAD. 8081
Programmes commence: Weekdays 11.30, 1.0, 3.20, 5.40, and 8.5; Sundays 4.30 and 7.15
J. ARTHUR RANK presents
Eric PORTMAN
Greta GYNT
Dennis PRICE
Jack WARNER
Maxwell REED
Hazel COURT

Dear MURDERER (A)
Produced by BETTY E. BOX
Directed by ARTHUR CRABTREE
A GAINSBOROUGH PICTURE

"I'VE spent my life doing penance for things I never wanted to do. Now for a woman like me it takes too much courage to look forward . . . too much heart-ache to look back."

JOAN CRAWFORD · JOHN GARFIELD
Humoresque (A)
IN WARNERS' TRIUMPH
OSCAR LEVANT
J. Carrol Naish. Directed by Jean Negulesco
WARNER LEICESTER SQUARE · GER 3423
Daily 10.15, 12.45, 3.20, 5.50, 8.30. Sundays, 4.30, 7.20.

Entertainments

Theatre

BALLET RAMBERT

Ballet Rambert opened a six weeks' season at Sadler's Wells Theatre, with a programme that included a new ballet "Plaisance," with choreography by Walter Gore to Rossini's music. This has lightness and great charm, and gives opportunity to Walter Gore himself, Annette Chappell, and young John Gilpin. The company also gave "Swan Lake," which had not quite enough precision as far as the orchestra and corps de ballet were concerned, although this fault will no doubt be remedied as they continue to work together; Belinda Wright is a new, young, and delightful Swan Princess. "Dark Elegies" is one of the expressionist ballets this company does very well. It provided a nice contrast with the rest of the programme. The evening ended with the ever popular "Façade" which gave Sally Gilmour the chance to show that she is equally as good in comedy as she is in tragedy; her tango with Walter Gore is really funny.

TWELFTH NIGHT

The sun shone bravely at Regent's Park for the opening of Robert Atkin's fifteenth consecutive season of the Open Air Theatre. The play was "Twelfth Night," and the old enchantment was upon us again, although it would have been nicer could we have seen some new and more colourful costumes. The play is produced with Robert Atkin's sure touch and mastery, and he has undoubtedly made a discovery in Christine Pollon, who is fresh from the Academy and plays Viola with great charm, precision, and appeal. Mary Honer has just the right gay air for Maria, and George Merritt was a juicy Sir Toby. Michael Ingham is a young actor whose work is consistently improving and his Orsino had dignity and beauty of speech. C.L.

ENTERTAINMENTS continued on next page

ODEON Leicester Square PHONE: WHI. 6111
Showing at 11.15, 1.30, 3.45, 6.0, 8.15
J. ARTHUR RANK presents
HUGH WILLIAMS · GRETA GYNT · MARIUS GORING

Take My Life (A)
with FRANCIS L. SULLIVAN
Produced by ANTHONY HAVELOCK-ALLAN
A CINEGUILD PRODUCTION
Directed by RONALD NEAME

David O. Selznick presents
DUEL in the SUN (A)
IN TECHNICOLOR
Now Showing at the CARLTON THEATRE (Haymarket)
Showing at 10.30, 1.10, 4.00, 6.20, 8.40

"Music lovers will flock to it—they will be enraptured as I was" Elspeth Grant in "The Daily Graphic"

"CARNEGIE HALL" (U)
MASSIA SUNT · WILLIAM PRINCE · WALTER DAMROSCH · BRUNO WALTER · THE NEW YORK PHILHARMONIC SYMPHONY ORCHESTRA · LILY PONS · Gregor PIATIGORSKY · RISE STEVENS · Artur RODZINSKI · Artur RUBINSTEIN · JAN PEERCE · KZIO FINZA · VAUGHN MONROE & HIS ORCHESTRA · JASCHA HEIFETZ · FRITZ REINER · Leopold STOKOWSKI · HARRY JAMES
PLAZA PICC. 8944
Weekdays: Cont. 10 a.m. Sundays: Open 4 p.m.

WOULD YOU TAKE
FRIEDA
INTO YOUR HOME?

Mr. George B—, engineer, of Nottingham, says:
"I dunno, I'm sure—looks a bit of all right to me"

The Farmer's Daughter comes to Town!

LORETTA YOUNG
JOSEPH COTTEN
ETHEL BARRYMORE
"The Farmer's Daughter"
—CHARLES BICKFORD
RKO RADIO
NOW SHOWING
ODEON (Tott. Ct. Rd.) | NEW VICTORIA
NEXT WEEK: N. & W. LONDON

All Next Week
N&W LONDON
ABC THEATRES

ROBERT BEATTY · CAROL RAYE · NOVA PILBEAM in GREEN FINGERS (U)
ANN SOTHERN · BARRY NELSON · MARK DANIELS in UNDERCOVER GIRL (A)

JANE RUSSELL
The World's Most Exciting Brunette!

HUNT STROMBERG presents
JANE RUSSELL · LOUIS HAYWARD
in Young Widow (A)
Directed by EDWIN L. MARIN
UNITED ARTISTS
ALSO DYNAMITE in ACTION!
'SCHOOL FOR DANGER' (U)
THE EXCITING C.O.I. FILM
MONDAY NEXT · N AND W · LONDON

Daily from 1.10 **REX** Sunday from 4.0 Complete change of programme
High Rd., East Finchley (opp. E. Finchley Stn.) FIN. 1233
MONDAY, JUNE 2 FOR SIX DAYS
MICHAEL REDGRAVE
Jean Kent · Richard Attenborough
"THE MAN WITHIN" (A)
(Technicolor) 2.50, 5.55, 9.0
"SECRET OF THE WHISTLER" (A)
1.30, 4.35, 7.40

ODEON TEMPLE FORTUNE SPE. 9741
MONDAY, JUNE 2
Doors open 1.10. Commence 1.15. Last perf. 7.30
JANE RUSSELL · LOUIS HAYWARD
"YOUNG WIDOW" (A)
At 2.40, 5.45, 8.50
CAPTAIN HARRY REE
"SCHOOL FOR DANCER" (U)
At 1.45, 4.30, 7.35
British Movietone News 1.15, 4.40, 7.30

A Cinemasterpiece returns!
Richard Llewellyn's
HOW GREEN WAS MY VALLEY
WALTER PIDGEON · MAUREEN O'HARA · DONALD CRISP
ANNA LEE · RODDY McDOWALL
Produced by Darryl F. Zanuck
Directed by John Ford

Tatler (U)

OPERAS AND BALLET

ENJOY OPERA AT ITS BEST!
NEW LONDON OPERA COMPANY
Cambridge Theatre
RIGOLETTO
Acclaimed as a triumph!
TOSCA
BARBER OF SEVILLE
LA BOHEME
DON PASQUALE
Students, Office, Shop, and Factory Workers, Clubs, etc., are invited to organise parties at reduced prices.

COVENT GARDEN ROYAL OPERA HOUSE
Evgs. 6.45. Mats. Sats. (Operas) 2.0
Ballets, 2.30.
June 2, 4, 6, and Mat. at 2, June 7
BALLET
June 3 and 5
TURANDOT
June 7
THE MAGIC FLUTE
IL TROVATORE
(first performance June 23)
Further Prog. Box Office (TEM. 7961)

THEATRES

LONDON CASINO
THE HUB OF VARIETY!
OLD COMPTON STREET GERrard 6877

In Person · Direct from Hollywood
CHICO · GLORIA · PEGGY
MARX JEAN RYAN
MAX WALL ☆ 3 PETERS SISTERS
FREDDIE BAMBERGER & PAM · HALAMA & KONARSKI
12 Star Acts
Terrific Variety Bill
COMMENCING JUNE 9, 6.0 & 8.40
MATINEES WED. & SAT. 2.30
BOOK NOW!

THEATRES, Continued on next page

CONCERTS

PIANOFORTE RECITAL by
SHULAMITH SHAFIR
(by arrangement with Harold Holt Ltd.)
CONWAY HALL, Red Lion Square, W.C.1
TUESDAY, JUNE 3, at 7.30 p.m.
in aid of the Bachad Fellowship
Programme:
Pastorale and Capriccio ..... Scarlatti
Sonata Op. 13 in C minor (Pathetique) .. Beethoven
Carnival Op. 9 ..... Schumann
Rumanian Folk Dances ..... Bartok
Ballade in G minor ..... Chopin
Mephisto Waltzes ..... Liszt
Prices of admission: £2/2/-, £1/1/-, 10/6, 5/-, from Bachad Fellowship, 87, Charing Cross Road, W.C.2.

HAROLD HOLT Ltd. present
ITURBI FIRST CONCERT
JOSE ITURBI
B.B.C. SYMPHONY ORCHESTRA
SIR ADRIAN BOULT
(by courtesy of British Broadcasting Corp.)
ROYAL ALBERT HALL
TUESDAY NEXT, JUNE 3, at 7.30
In aid of Musicians' Benevolent Fund
2/6, 5/-, 10/6, 15/-, 21/-, 30/-. KEN. 8212, MAY. 7600, and all Agents.

HAROLD HOLT Ltd. present
Second Concert
JOSE ITURBI
ROYAL ALBERT HALL. THURSDAY, JUNE 5, at 7.30
Only Recital this season
2/6, 5/-, 7/6, 10/6, 15/-, 21/-, 30/-, KEN. 8212, MAY. 7600, and all Agents.

CIRCLE OF INTERNATIONAL ART
LOUIS KENTNER (Piano)
KALMAN KINNORY (Violin)
and **DANIEL KELLY** (Piano)
Works by Beethoven, Schubert, Brahms, Handel-Flesch, Liszt, Chopin, Elgar
CHELSEA TOWN HALL, King's Road, Chelsea S.W.3
WEDNESDAY, JUNE 4, at 7.30
Tickets (incl. Tax): Reserved, £1 1s., 10/6, 7/6, 5/-, 2/6. Bentley's Travel Bureau, 287, King's Road, S.W.3. (FLAxman 0335.)

PALESTINE CHILD REHABILITATION FUND
A Special Performance of
THE BIRD SELLER
A new Operetta on
TUESDAY, JUNE 17, at 7 p.m.
at
THE PALACE THEATRE
with
RICHARD TAUBER conducting the **Symphony Orchestra**
IRENE AMBRUS **JAMES ETHERINGTON**
ADELE DIXON **DOUGLAS BYNG**
ROY ROYSTON **BARRY MACKAY**
A few tickets available from the Secretary, Palestine Child Rehabilitation Fund, 87, Charing Cross Road, London, W.C.2. (Phone, GERrard 4692). This show will take the place of "The Red Mill," which has been withdrawn.

THEATRES (continued)

COLISEUM ST. MARTIN'S LANE TEM. 3161
Last Week. Evenings 6.0 and 8.30
Henry Hall and his Orchestra
Webster Booth and Anne Ziegler
Comm. Sat., June 7, at 6.45. Subs. Evgs. 7.0. Wd., Th., St. 2.30. Emile Littler's "ANNIE GET YOUR GUN".

PHOENIX CHARING X ROAD TEM. 8611
Evenings 7.0 Wednesday and Saturday 2.15
CICELY COURTNEIDGE in
"UNDER THE COUNTER"
Cyril Raymond, Thorley Walters, Glen Alyn
Reginald Tate
Second Year!

STOLL Kingsway Holborn 3703
Evgs. 7.0. Wed., Thurs., Sat. 2.30
TOM ARNOLD'S
ICE REVUE
CECILIA COLLEDGE **FLORENCE and BOB BALLARD**

ADELPHI. Evgs. 7. Tues. 2.30. Sat. 4.15 & 8.15. Cochran's "**Bless the Bride,**" by A. P. Herbert and Vivian Ellis. GUETARY, Lizbeth Webb.

ALDWYCH (Tem. 6404) Evgs. 7.0. Mat. Wed. and Sat., 2.30. Yvonne Arnaud, Ronald Squire, Irene Browne, Charles Victor in "**JANE.**"

APOLLO (Ger. 2663) 7.0. Wd. & St. 5.15 & 8.15. "**SHE WANTED A CREAM FRONT DOOR.**" R. Hare, P. Haddon. Last Week.

CASINO (Ger. 6877) Opng. June 9. 6 & 8.40. Mats. Wed. & Sat., 2.30. In person, Chico Marx, Gloria Jean, Peggy Ryan, Max Wall, Peters Sisters.

COMEDY (Whi. 2578) 7. Tues. 2.45. Sats. 5.15 and 8. Clifford Mollison, Beryl Mason, "**THE MAN FROM THE MINISTRY.**"

DRURY LANE. (Tem. 8108). Evenings 7.0. Matinees WEDNESDAY, THURSDAY & SATURDAY at 2.30. "**OKLAHOMA.**"

DUCHESS (Tem. 8243). Last Week. 7. Thurs. & Sat., 2.30. MARGARET RAWLINGS, ROBERT HELPMANN, "**THE WHITE DEVIL.**"

EMBASSY (Pri. 2211). Evgs. 7. Th., Sat., 2.30. (Sun Club) 7. The Bristol Old Vic Co. in **KING LEAR.** Mon. next, **Much Ado About Nothing.**

EMPIRE THEATRE, Kilburn 6.30, 8.40. All next week. By Public Demand. Adults only. "**WHILE PARENTS SLEEP.**" The most daring play ever written. To-day and Sat. Adults only. "**WHITE CARGO.**" Book early. 3/-, 2/6, 1/9, 1/- 'Phones: MAI. 6566-3214.

ENTERTAINMENTS, continued

Cinema

FILMS OF THE WEEK

Carnegie Hall (Plaza, Piccadilly Circus) is a rare musical treat. A slight, and quite permissible story of an attempt by Marsha Hunt to provide a musical career for her son, William Prince, serves to introduce some of the world's most famous conductors, orchestras, and artists, including Walter Damrosch, Bruno Walter, Arthur Rodzinski, Fritz Reiner, and Leopold Stokowski; the New York Philharmonic Symphony Orchestra, and Vaughan Montoe and his Orchestra; Lily Pons, Rise Stevens, Gregor Piatigorsky, Jascha Heifetz, Arthur Rubinstein, Jan Peerce, Ezio Pinza, and Harry James. They all give brilliant performances, and combine to furnish an unforgettable experience.

The Yearling (Empire, Leicester Square) is a young deer brought up from a fawn by Claude Jarman, Jnr., in Florida's wild, semi-tropical scrub country. The life and death of the animal are incidental to the central theme, which deals with the grim experiences of Gregory Peck and Jane Wyman in wresting from a violent nature every mouthful of food they eat. There is little or no plot, the picture being a vividly etched character study of the hard lives of unfortunate people. Claude Jarman gives a splendid characterisation for a boy of his age of baffled adolescence.

Dear Murderer (Odeon, Marble Arch) is a cleverly produced, intelligently acted story of a husband's revenge on his wife's lovers. Eric Portman, as the aggrieved husband, plans the "perfect murder," neatly killing Dennis Price and implicating Maxwell Reed. Jack Warner and Andrew Crawford are police officers. The murderer might well have escaped the consequences of his misdeeds had he not placed too much confidence in his patently deceitful wife, Greta Gynt. The picture emphasises much of the cruelty of human relationships.

Tarzan And The Huntress (Tivoli, Strand) shows how Johnny Weismuller, as Tarzan, becomes entangled with a party of wild-animal hunters, including Patricia Morrison and Barton Maclane, who have come to capture jungle beasts for export, against the wishes of the local king. The hero, his "wife," Brenda Joyce, and their "son" Johnny Sheffield, and, of course, that lovable "chimp," "Cheta," soon send the hunters packing after setting all their precious scheming at naught.

F.H.S.

FINSBURY PARK EMPIRE (Can. 2248) 6.15 and 8.30. Mon. next: Geraldo & his Orchestra, Bobby Wright & Marion, Stan White & Ann, Etc.

FORTUNE (Tem. 2238). Opp. Drury Lane. 7.15. W. & S. 2.30. "**POWER WITHOUT GLORY**" Last two weeks.

GARRICK (Tem. 4601) Ev. 7.0. W. & S. 5.0 & 7.30. Laurence Olivier presents "**BORN YESTERDAY.**" Hartley Power, Yolande Donlan.

GLOBE (Ger. 1592) Evgs. 6.45. Mats., Weds. and Sats. 2.30. Eileen Herlie, James Donald in "**THE EAGLE HAS TWO HEADS.**"

GRAND PALAIS, London Yiddish Folks Theatre. 'Phone: Bis. 2646. Sat., Sun., Mon., Tues., at 7.30, "**THE BLIND ARTIST.**" Wed., at 7.30, benefit perf. in aid of Hendon Women Zionists, "**THE DREAM OF LOVE.**" Thurs., at 7.30, gala perf. in appreciation of work by Mrs. Nathan Isaacovitch and Joseph Marcovitch. "**HE GAMBLED HIS WIFE AWAY AT CARDS,**" by Joseph Marcovitch. Sun., Mat. at 3, in aid of Journalists' Society, "**THE TRAGIC JOKE,**" by Sholem Aleichem.

HAYMARKET (Whi. 9832) Evgs. 7. Mats., Weds. and Sats. 2.30. NOEL COWARD in "**PRESENT LAUGHTER.**" A Comedy

HIPPODROME (Ger. 3272) Evgs. 6.15. Mats. Weds. Sats. at 2.15. Tom Arnold presents Ivor Novello in "**PERCHANCE TO DREAM.**"

LYRIC (Ger. 3686) Evgs. 7.0 Wd. Sat., 2.30 Terence Rattigan's Play "**THE WINSLOW BOY**"

NEW YIDDISH THEATRE, Folk House, Adler Street, E.1 (Bis. 1320). Sat. May 31 and week. Return from Belgium of the full company in a new musical. "**HAPPY TOWN.**" Direct from New York.

PALLADIUM (Ger. 7373) 6 and 8.30 "**HERE, THERE, AND EVERYWHERE**" New Musical with TOMMY TRINDER

PICCADILLY (Ger. 4506) Evgs. 7. Weds. & Sats. 2.30. Wendy Hiller in "**TESS OF THE D'URBERVILLES.**" Old Vic Production.

PRINCE OF WALES (Whi. 8681). 5.50 and 8.30 SID FIELD (IN PERSON) in "**PICCADILLY HAYRIDE,**" with big supporting cast

ST. JAMES' (Whi. 3903). Evgs. 7 Sats., 5 & 8. Wed. 2.30. CLIVE BROOK in Molnar's Comedy, "**THE PLAY'S THE THING.**"

VICTORIA PALACE (Vic. 1317) 6 & 8.30 The Crazy Gang, Flanagan, Nervo and Knox, and Naughton and Gold, in "**TOGETHER AGAIN**"

OPERAS AND BALLET

CAMBRIDGE (Tem. 6056). Week com. June 2. **TOSCA** Mon. 7 and Sat. 2.30. **BARBER OF SEVILLE** Tues., Fri., 7. **RIGOLETTO** Wed., Sat., 7. **LA BOHEME** Thurs., 7.

CINEMAS

ACADEMY (Ger. 2981) "**THE BARBER OF SEVILLE**"(U) and "**THE COOPER**"(U) Academy Cinema Notes will be sent free for each change of programme. Write Dept. H., Academy Cinema, 167, Oxford Street, W.1.

CARLTON, Haymarket. (Whi. 3711). David O. Selznick's Production, "**DUEL IN THE SUN**" (A). Tech. Weekdays 10.30, 1.10, 4.0, 6.20 & 8.40. Sunday 4.40 & 7.40.

CARLTON, Tott. Ct. Rd. (Mus. 8150). "**LES VISITEURS DU SOIR**"(A). 2.15, 5.15, 8.15. "**THE WEDDING NIGHT**"(A). 1.0, 4.0, 7.0.

CURZON (Gro. 3737). Micheline Presle. GUY DE MAUPASSANT'S "**BOULE DE SUIF**"(A). 1.20, 3.55, 6.30, 9.5.

DOMINION, Tottenham Court Rd. Com. June 1 "**YOUNG WIDOW**"(A) "**HATS OFF TO RHYTHM**"(U) (Wkdys. only)

EMPIRE, Mile End June 2. 6 days. Dennis Morgan, "**The Time, The Place and the Girl**"(A) (Tech.) K. Richmond, "**Don't Gamble With Strangers**" (A).

MISSING RELATIVES

Inquiries have been received by THE JEWISH CHRONICLE with regard to the following Missing Relatives, etc.

Simon Bajder (or Baider), chemist, of Vilna, who came to England in 1939, about 30, is sought by Monia Finn.

Max Rosenstock, of Korolowka, Poland, who lived in Vienna before the war and came to England in 1938 or 1939, is sought by Dr. B. Rappaport, of Brisbane, who is in touch with relatives.

Hitsz Moshe Greenstein, uncle, who left Poland in 1904/5, is sought by Fiszel Grynstajn, son of Mordechai.

Adolf Selingerem, cousin, son of Sury Selingerem, of Drobolucsa, Poland, is sought by Oskar Hamerman.

Leib Tapolewski and family Lewenthal, of London, are sought by Mania Tapolewska, of Warsaw, now in Lodz.

Jakob Dobrowalski, uncle, formerly of London, is sought by Mirjom Dobrawalska, of Lodz, Poland.

Icek Skzipek, of Warsaw, about 60, uncle, is sought by Rifka Bregen, now in Lodz.

Dr. Joseph Mayer, nephew, is sought by Meyer Pechtholt, of Rumania.

Mr. Rawski, of Wloslavek, now in London, uncle, is sought by Mr. Kempczynski, now in Brussels.

Olga Guttman (née Tywas), of Bielitz, cousin, is sought by Brono Rouschbergen.

Herman Tywas, of Teschen, is sought by Ida Rausberger (née Schudmak).

Jakab Szego and son, Hugo, thought to live in London, shoe manufacturers from Budapest, are sought by relative.

Niszon Butterman, of Warsaw, brother, whose last known address was Stoke Newington Road, N.16, is sought by Josef Butterman, of Warsaw, who was in a Belsen camp.

Menashe Kraftchik, of Konin, Poland, son of Hana, brother-in-law and cousin, thought to have a daughter, Hela, born in Konin, and a son, Moshe Avraham, is sought by Reuven Albert, of Haifa.

Yaakov and Nathan Eisikovitz, uncles, and Neha Ryvka, aunt, all of Rosisitch, Poland, are sought by Reuven Albert, of Haifa.

Information with regard to the above will be gladly received at the offices of THE JEWISH CHRONICLE, Newspaper House, 20, High Street, High Wycombe, Bucks., and duly transmitted to the proper quarters.

EMPIRE, Leic. Sq. Cont. Daily from 10 a.m. "**THE YEARLING**"(U). Gregory Peck, Jane Wyman, Claude Jarman, junr. (In Technicolor).

GAUMONT, Haymarket Com. June 1 "**CARNIVAL IN COSTA RICA**"(U) (Colour) "**This Modern Age No. 9**"(U). News, Etc.

GAUMONT STATE, Kilburn Com. June 2 Jane Russell in "**YOUNG WIDOW**"(A) "**SCHOOL FOR DANGER**"(U). News, Etc.

GOLDERS GREEN LIDO June 2, 7 days. Robert Beatty, Carol Raye, "**Green Fingers**"(A). Ann Sothern, Barry Nelson, "**Undercover Girl**"(A)

GOLDERS GREEN REGAL June 2, 6 days. Loretta Young, Joseph Cotten, "**THE FARMER'S DAUGHTER**"(A). Jean Rogers, "**BACKLASH**"(A)

HAMPSTEAD PLAYHOUSE (Pri. 6868) Monday next. R. Beatty, C. Raye, "**GREEN FINGERS**"(A) "**UNDERCOVER GIRL**"(A)

LEICESTER SQUARE THEATRE Samuel Goldwyn's "**THE BEST YEARS OF OUR LIVES**"(A) at 10.10, 1.20, 4.30, 7.40.

LONDON PAVILION Continuous from 12 noon. Tommy Dorsey, Jimmy Dorsey, Janet Blair in "**THE FABULOUS DORSEYS**" (U).

MARBLE ARCH PAVILION Com. June 1 "**CARNIVAL IN COSTA RICA**"(U) (Colour) "**This Modern Age No. 9**"(U). News, etc.

NEW GALLERY, Regent Street (Reg. 8080) Gene Tierney, Rex Harrison, George Sanders "**THE GHOST AND MRS. MUIR**" (A)

NEW VICTORIA (opp. Vic Stn.) Com. June 1 "**HUE AND CRY**"(U). "**THE SHOCKING MISS PILGRIM**"(U) (in Technicolor). Etc.

ODEON, Hendon. June 2. 6 days. Loretta Young & Joseph Cotten. "**The Farmer's Daughter**"(A). Jean Rogers. "**Backlash**"(A).

ODEON, Swiss Cottage. June 2 for 6 Days. Loretta Young & Joseph Cotten in "**The Farmer's Daughter**"(A). Jean Rogers in "**Backlash**"(A).

ODEON, Marble Arch (Pad. 8011). Eric Portman, Greta Gynt, "**DEAR MURDERER**"(A) Progs. Com. 11.30, 1.0, 3.20, 5.40, 8.5.

PLAZA, Piccadilly Circus. (Whi. 8944). THE WORLD'S MIGHTIEST MUSIC SHOW. "**CARNEGIE HALL**" (U). Weekdays, Cont. 10 a.m. Sundays, Open 4 p.m.

RIALTO Julien Duvivier's "**PANIQUE**"(A). French with English sub-titles. Programmes begin daily 12.20, 2.55, 5.30, and 8 p.m. Sundays, 4.30, 7.15.

SAVOY, Stoke Newington. June 2. 6 Days. Dennis Morgan, "**The Time, The Place and the Girl**"(A). K. Richmond, "**Don't Gamble With Strangers**"(A)

STAMFORD HILL REGENT June 2. Jane Russell, Louis Hayward, "**Young Widow**"(A). The Amazing C.O.I. story, "**School For Danger**"(U).

STUDIO ONE At 2.30, 5.55, 9.20. RAIMU "**Monsieur La Souris**"(A) (French) and Rex Harrison in "**Blithe Spirit**"(A) at 12.45, 4.15, 7.40.

SUPER, Stamford Hill. Mon. June 2. Deborah Kerr, Sabu, David Farrar, "**Black Narcissus**"(A). (Tech.). E. Dean, "**Colorado Serenade**"(U) (Col.)

TIVOLI, Strand (Tem. 5625) Johnny Weissmuller, "**TARZAN AND THE HUNTRESS**"(U) "**It Happened To-Morrow**"(A). News, etc.

TROXY, Stepney Commencing June 2 JAMES STEWART and DONNA REED "**IT'S A WONDERFUL LIFE**"(A). Etc.

WARNER, Leicester Square (Ger. 3423) Joan Crawford, John Garfield, in "**HUMORESQUE**"(A) With Oscar Levant and J. Carrol Naish. Dly. at 10.15, 12.45, 3.20, 5.55, 8.30. Sun. 4.30, 7.20

MARTIN'S GARAGE
Luxury 7-seater Limousine Cars For Hire
Town, Country, Theatres, and Weddings, etc.
Special Rates for Coastal Runs
Day and Night Service
PHONES: STA. 8153 and COL. 7584

DANCES, CLUBS, ETC.

HAMMERSMITH PALAIS
DANCING DAILY 3.0 & 7.30
LOU PREAGER and his Orchestra
JOHNNY SWINFEN and his Band
Book Now for
DERBY DAY CARNIVAL BALL
Saturday, June 7th., Tickets 5/-

THE YOUNG PEOPLE'S COMMITTEE OF THE J.N.F. invites you to
A BALL
to be held at the
VICTORIA HALL, BLOOMSBURY SQUARE, W.C.1
on **THURSDAY, JUNE 5,** in aid of
THE WINGATE CHILDREN'S SETTLEMENT
Dancing to Maurice Winnick's Orchestra
Dancing from 7.30 to 11.45 p.m. (Evening Dress Opt.). Tickets: One guinea. A limited number are still available from Miss Joyce Lawson, 63, Exeter Road, N.W.2. (GLAdstone 2798.)

WILLESDEN JEWISH COMBINED AID FUND
ANNUAL BALL
will take place at the
CAXTON HALL
Westminster, S.W.1.
ON
TUESDAY, JUNE 10
Dancing from 8 to 11.30 p.m. to Max Lewis and his Embassy Dance Orchestra
Tickets, 25/- inclusive of refreshments, obtainable from A. Marcusfield, 96, Anson Road, N.W.2. (GLAdstone 7784.)

SATURDAY, MAY 31

Ballerina Club, 243, Regent St., Oxford Cir., W.1. It's cooler here. Stan Major and Radio Band. Members 4/6; guests 5/6. Till 11 p.m.

Casino, 37-39, Oxford St. Closed to-night (See Victory House dance). Reopen next week. Sunday dancing suspended during summer months.

Grosvenor Rooms, opp. Willesden Green Stn. Eric L. Jaffé presents Harry Vento, Willie Stephany & Orchestra. Dancing till 11.30 p.m. Adm. 5/-.

Regal Ballrooms, Regal Cin., Finchley Rd., N.W.11. Max Lewis's Orch. Grahame's Birthday Party Dance. Novelties, surprises. 5/-. Till 11 p.m.

Stamford Hill Old Boys' Club present dancing to the Bernie Myers Quinettee at Refectory, Golders Green.

Victory House, Leicester Sq. (over Café L'Europe). Reopened at your request. Max Lewis and Music. Mems. 4/6; non-mems. 5/6. Till 11 p.m.

SUNDAY, JUNE 1

Cricklewood Jewish Youth Club, Walm Lane Synagogue, Walm Lane, N.W.2. First Dance. Johnny Gerson and the Modernairs. 7.30-11. All welcome.

E.J.Y.C., Rose Harris Hall, Mowbray Rd., Edgware. Dance to Joe Toff and his Music. Ballrm. newly decorated. 5/- & 3/6. Refresh., novelties. 7.30.

Grosvenor Rooms, opp. Willesden Gn. Stn. Final Sunday Dance of Series. Prizes. Novelties. Dancing 7.30-11.30. Grosvenor S.C. Mems. 5/-; non. 6/-.

5707 Club invite you to their first Summer Dance to be held in Synagogue Hall, Kinloss Gardens, N.3. Members 2/6; Visitors 4/6. 7.45 p.m.

Jewish Art Centre, 1, Broadhurst Gdns., N.W.6 (Finchley Rd. Tube). (MAI. 6682.) Café & rest. We hold our enjoyable dances every Sunday at 8.

Maida Vale & St. John's Wood Wizo. Garden Fête and Dance, 1, Hall Rd., St. John's Wood. Fête 3/6, Children 2/-. 2.30. Dance, Cabaret, 10/6. 7.30-11.

New Century Club, 160a, Westbourne Grove, Bayswater, W.11. Midsummer Dance. Denny Boyce and His Band. Members 4/-, guests 5/-. 7-11.

N.J.S.C.C., Ada Cooklin Hall, Sonia Gardens, Neasden. Sen. Sect. present "Masked Dance." Bernard Ray Trio. Vis. 3/6; mems. 2/6. 8 p.m.

Pegasus Club, Springfield Hall, Springfield Rd., New Southgate (5 mins. Arnos Grove Tube). Annual Summer Ball. M. 2/6; non-mems. 3/6. 7.30-11.

Willesden Jewish Centre, Heathfield Park, N.W.2. A Dance. Bernard Ray and his Band in attendance. Visitors 3/-; Members 2/-. 8.15 p.m.

WEDNESDAY, JUNE 4

Assoc. of Jewish Ex-Servicemen W. London Branch. Dance, Victoria Hall, Bloomsbury Sq., W.C.1. Harry Leader & Band. Sam Costa. 10/6. 8 p.m.

Hampstead Women's Z.S. Dance, 7.30-11.30. Sid Simmons' Band, Grosvenor Rooms, Walm La. Tkts. 15/6, Mrs. Marre, 36, Southway, N.W.11.

THURSDAY, JUNE 5

Central British Fund (Bayswater Branch). (Gunters) Church Hse. Restaurant, Gt. Smith St., Westminster. 21/- (incl. buffet). Hampstead 5652.

Country Club, Victory House, Leicester Sq. (over Café L'Europe). "Can You Lead the Band?" Valuable prizes. Mems. 4/-; non. 5/-. 7.15 p.m.

Stoke Newington Communal Centre, Synagogue, Shacklewell Lane, E.8. Spotlight dance. Members 6d.; non-members 1/-. 8 p.m.

Printed in Great Britain for the Proprietors by THE BUCKS FREE PRESS, LTD., High Wycombe, Bucks., and published at 88, Chancery Lane, London, W.C.2. Messrs. Gordon and Gotch, Ltd., and for SOUTH AFRICA, Central News Agency.— May 30, 1947

Sole Agents for AUSTRALIA AND NEW ZEALAND